POLONAISE

*A Monsieur Augste Léo*

**F. Chopin. Op. 53.**

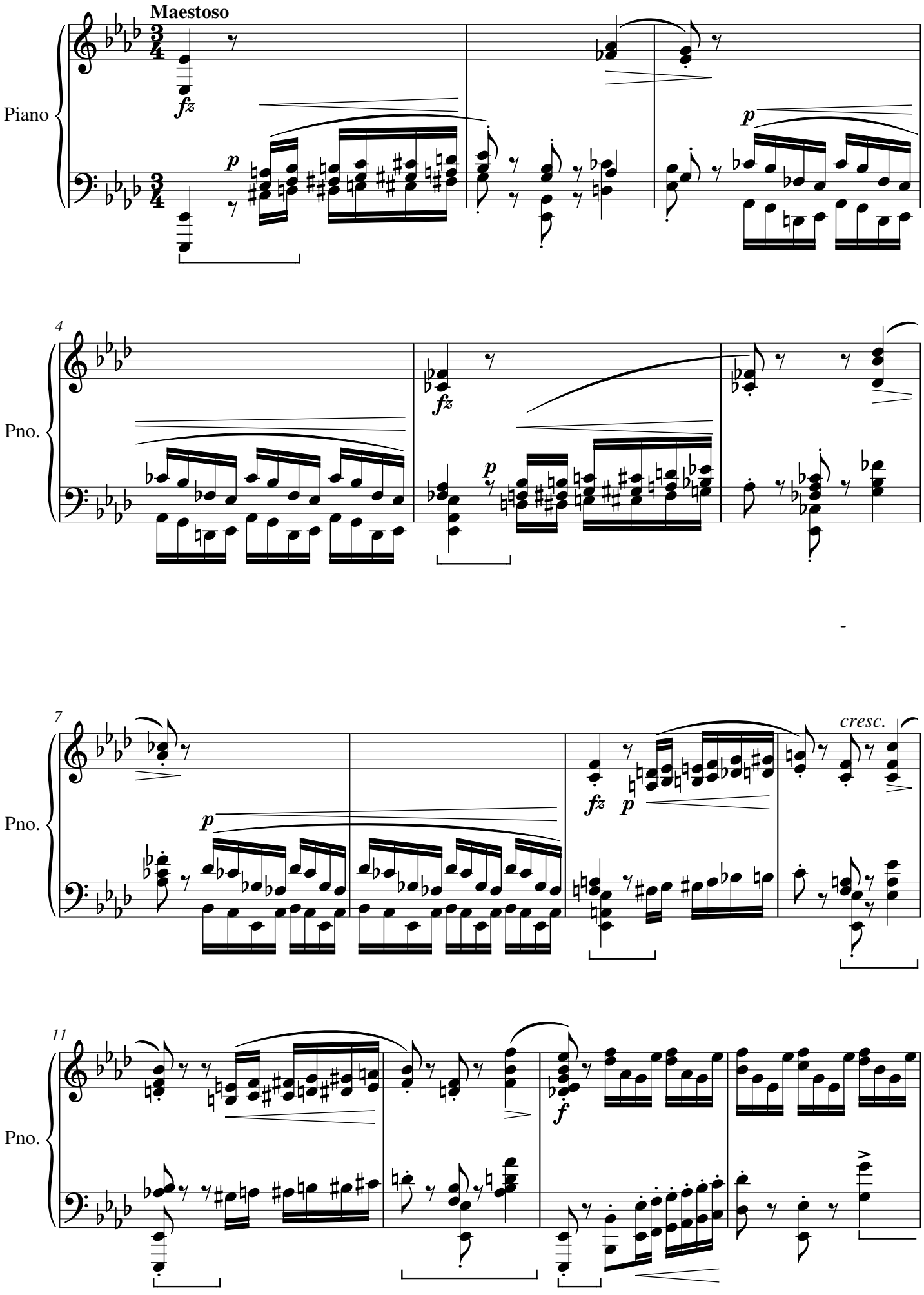

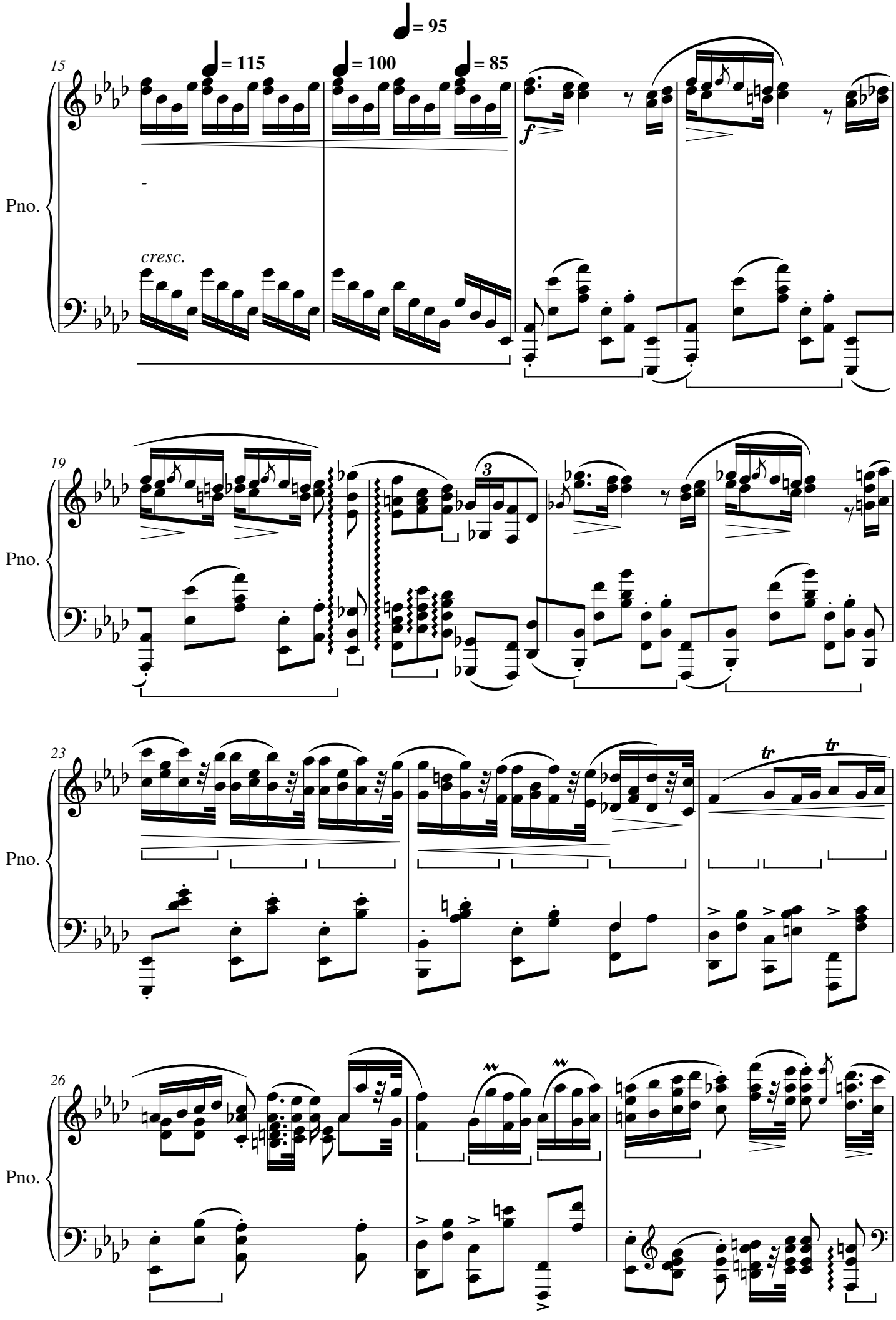
♩= 95
15
♩= 115
♩= 100
♩= 85
Pno.
cresc.
f
19
Pno.
3
23
Pno.
tr
tr
26
Pno.

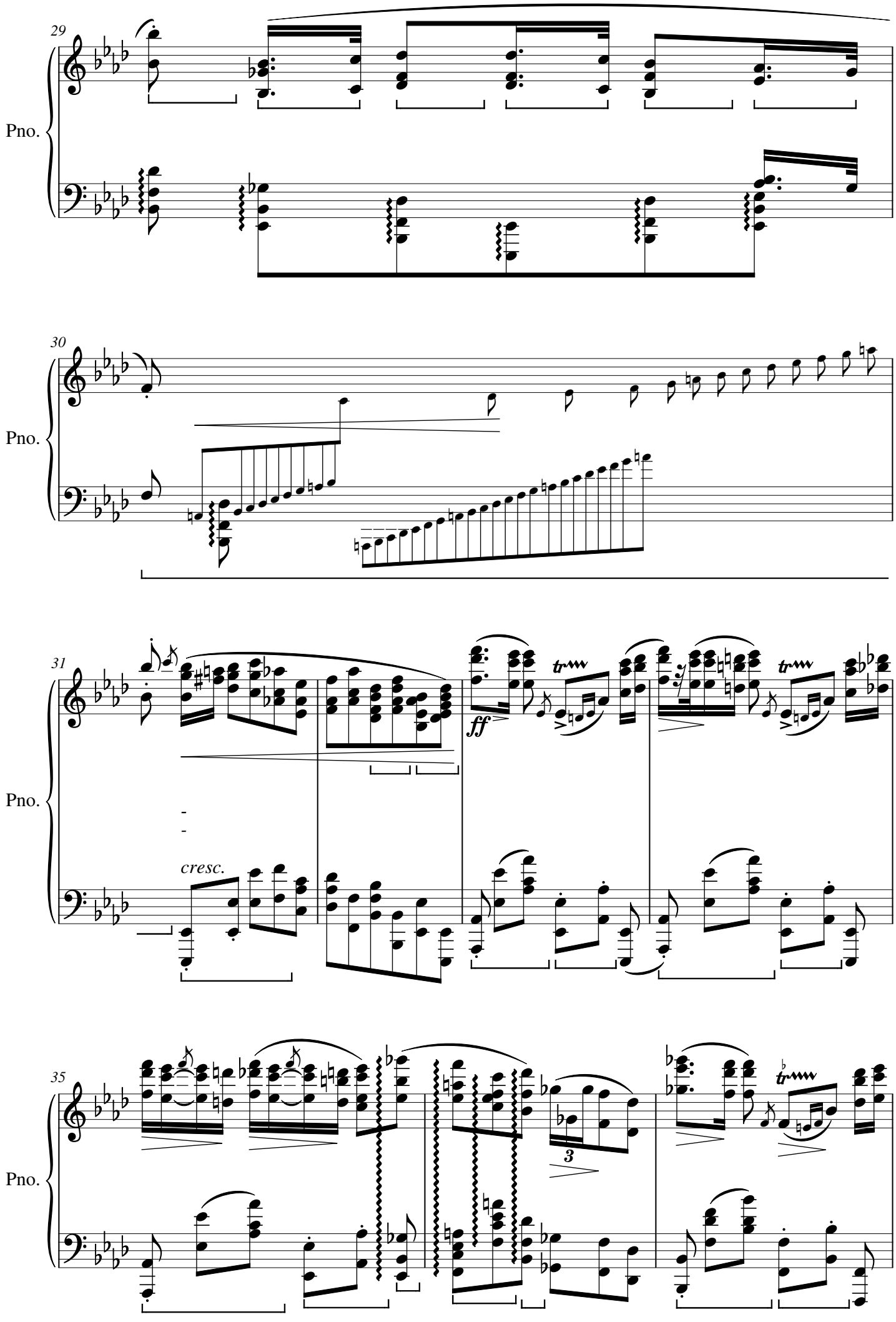
29
Pno.
30
Pno.
31
Pno.
cresc.
ff
35
Pno.

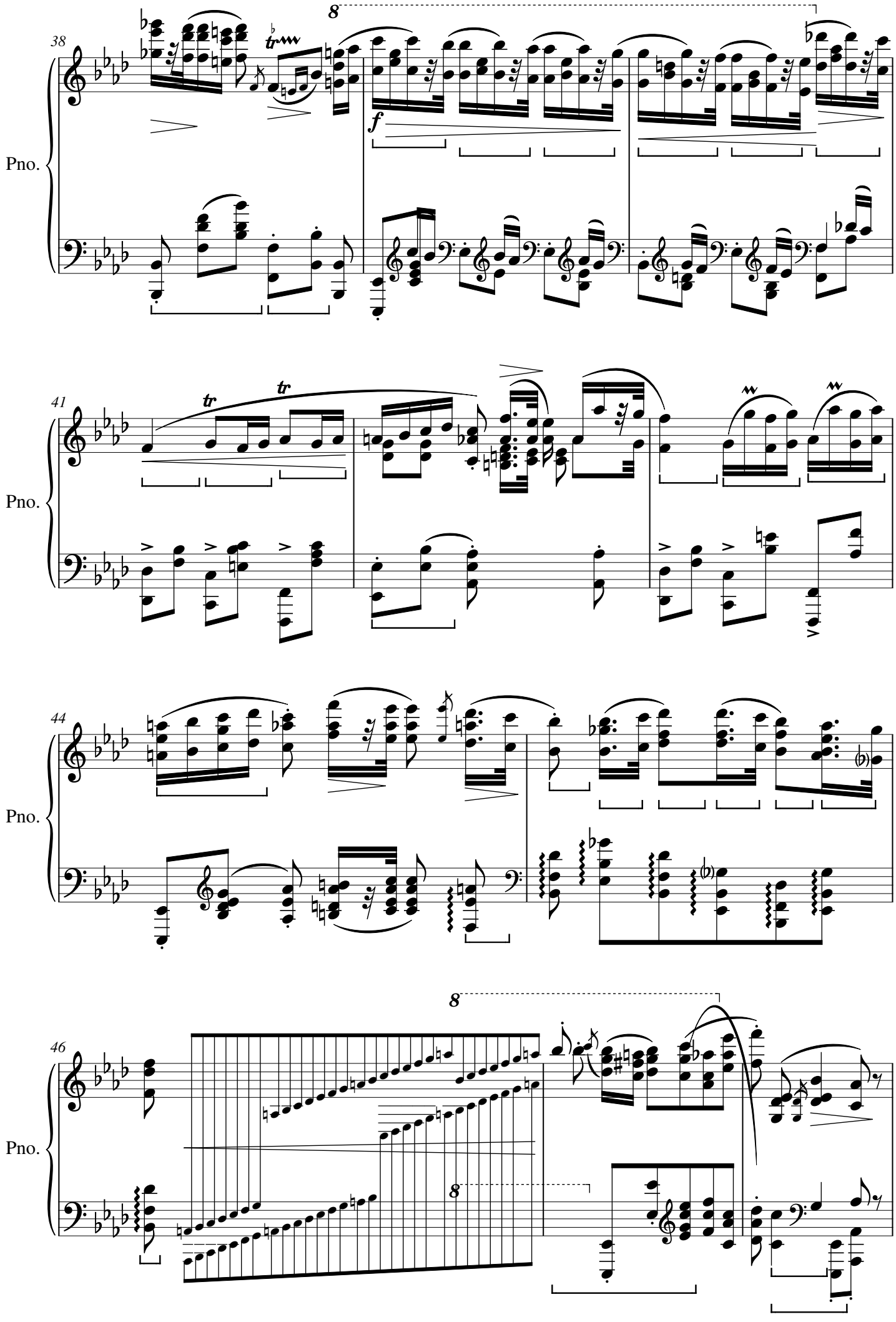
38
Pno.
8
f
41
Pno.
tr
tr
44
Pno.
46
Pno.
8
8

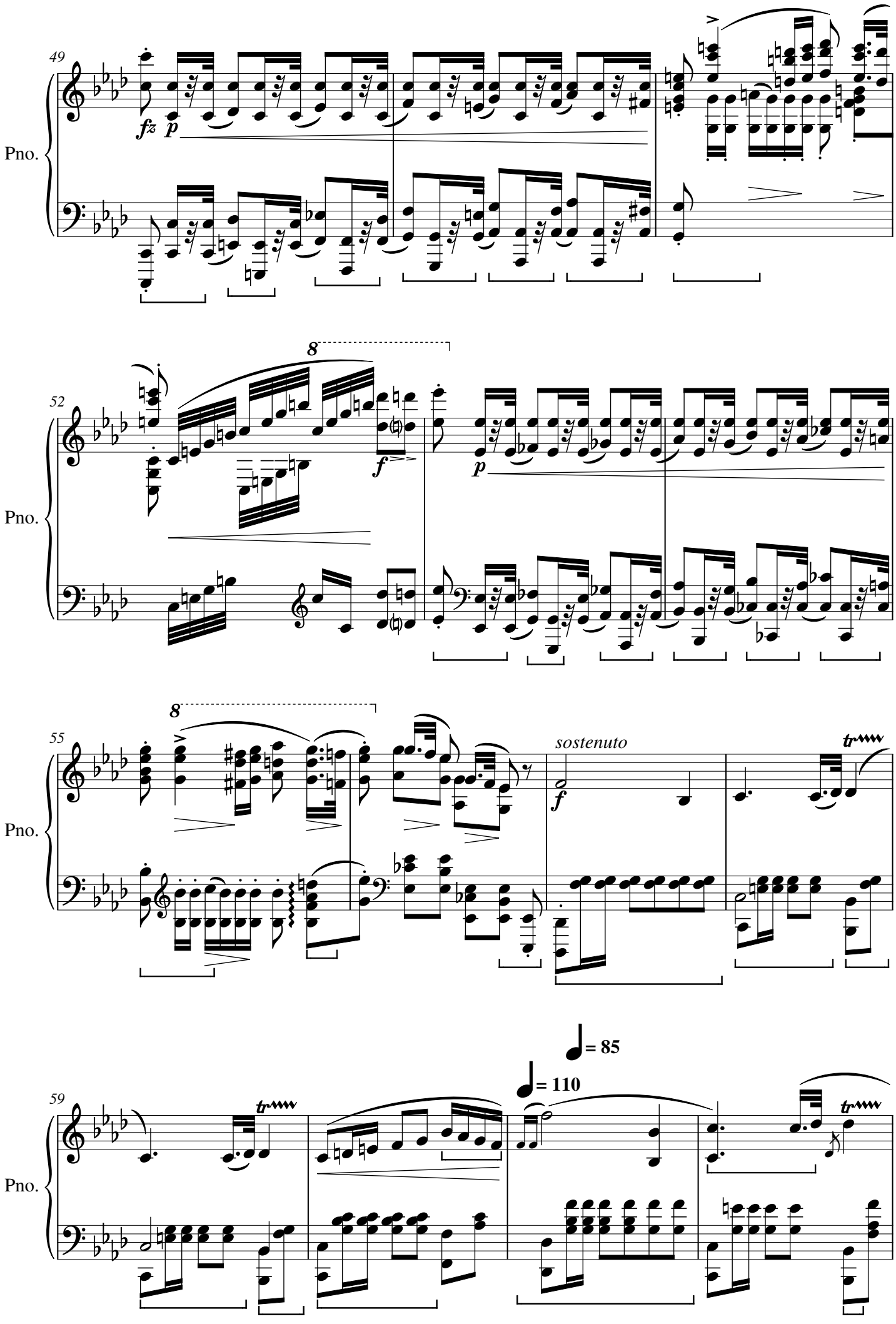
49
Pno.
fz
p
52
Pno.
8
f
p
55
Pno.
8
sostenuto
f
tr
59
Pno.
tr
= 85
= 110
tr

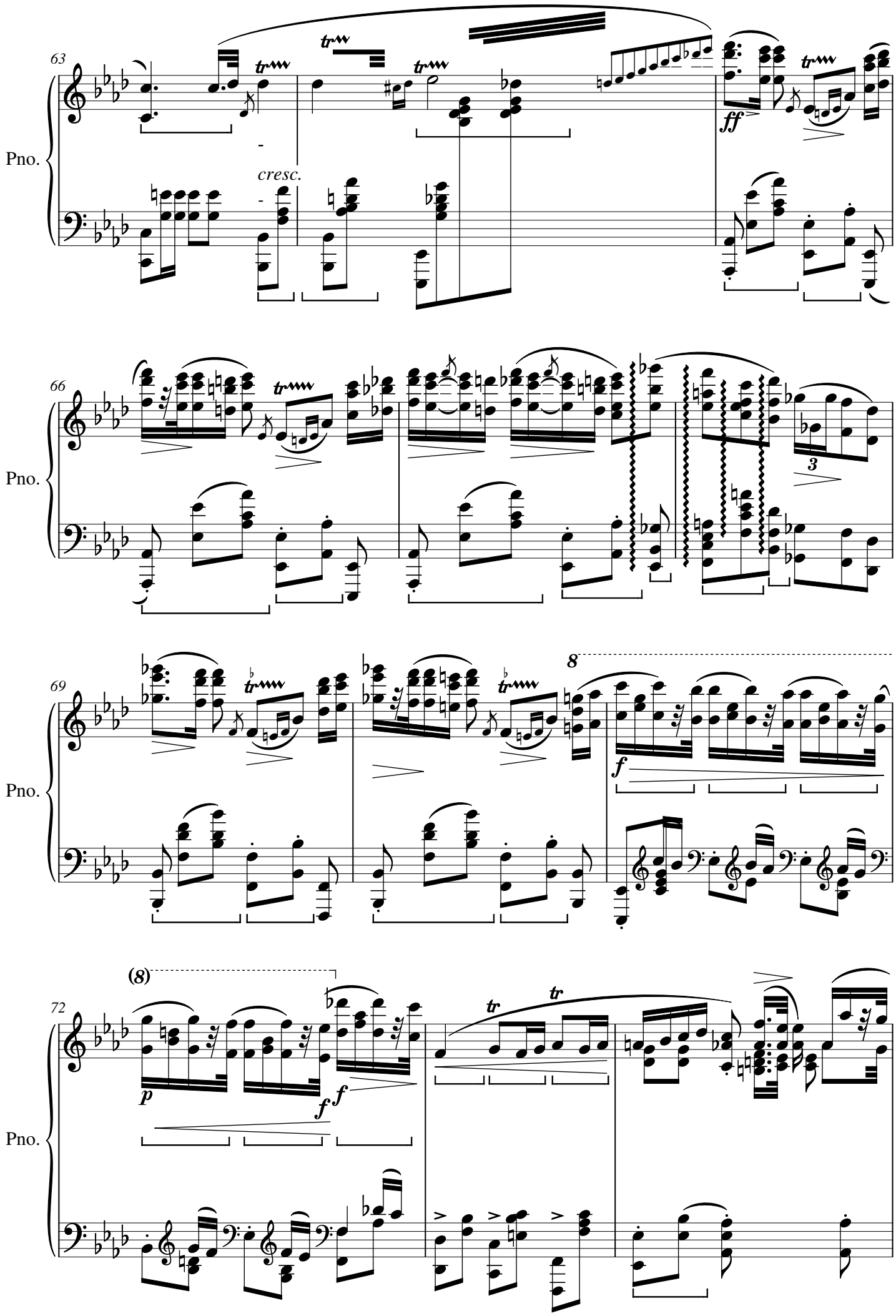
63
Pno.
cresc.
ff
66
Pno.
3
69
Pno.
8
f
72
Pno.
(8)
p
f
f
tr
tr

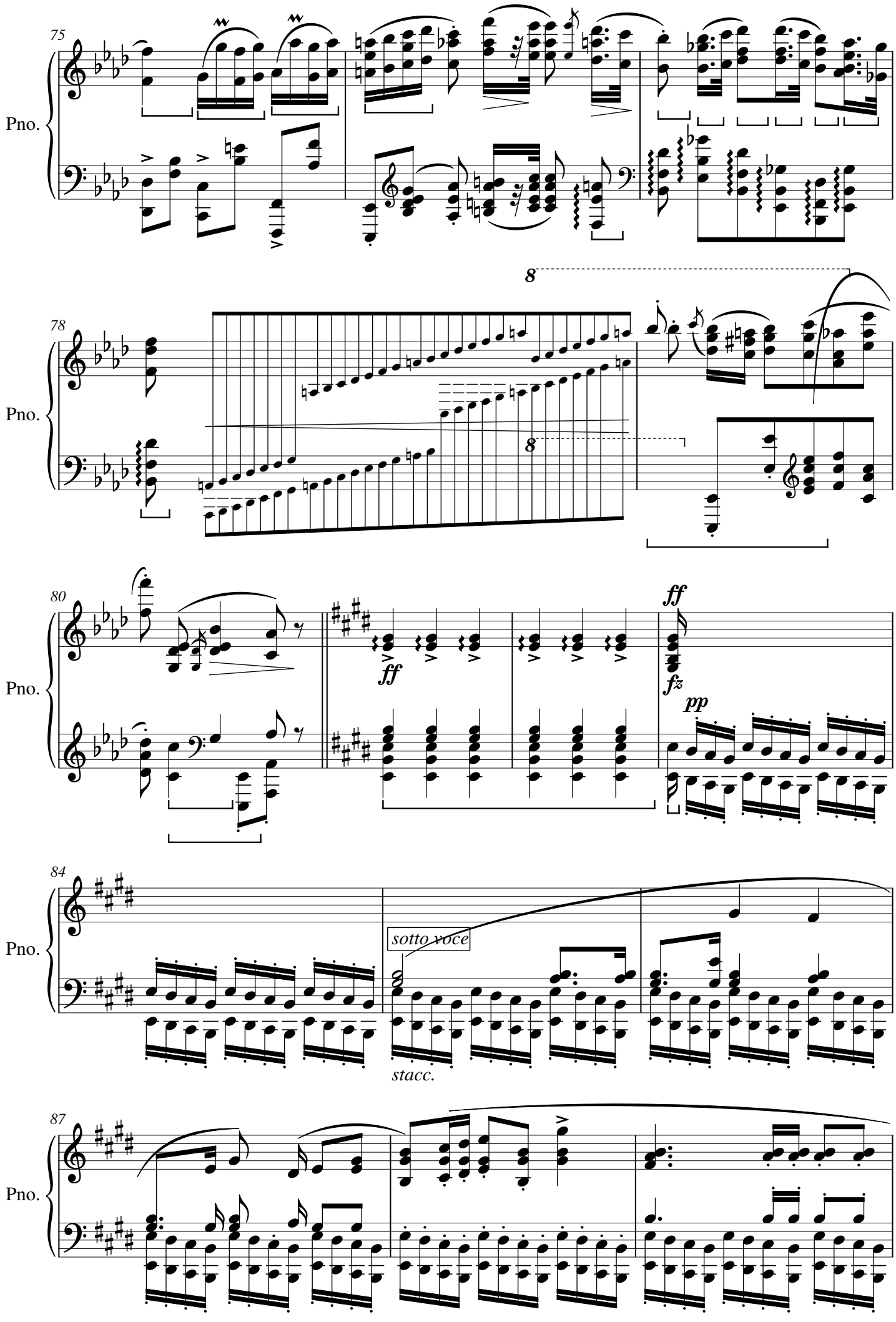
75
Pno.
78
Pno.
8
8
80
Pno.
ff
ff
fz
pp
84
Pno.
sotto voce
stacc.
87
Pno.

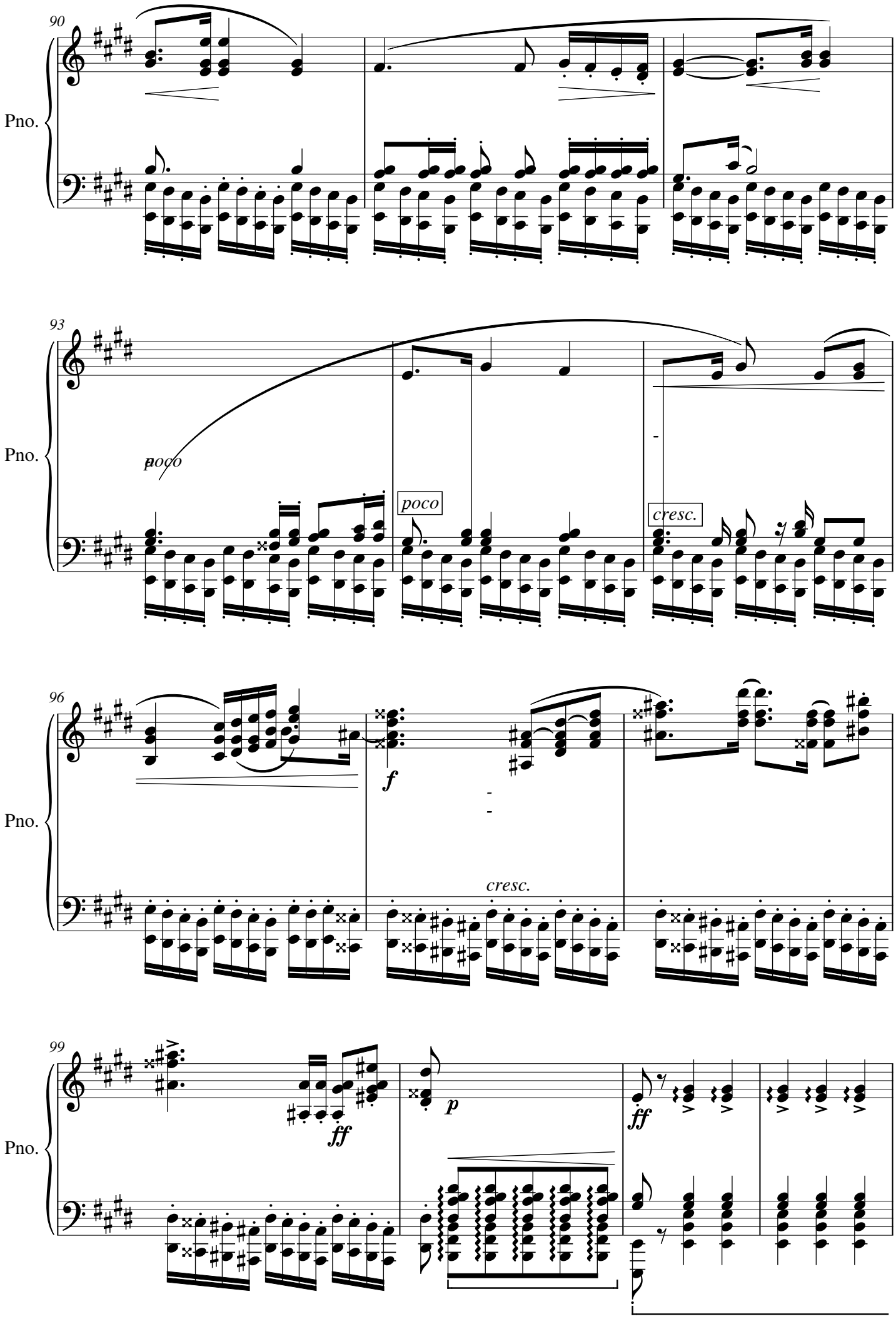
90
Pno.
93
Pno.
poco
poco
cresc.
96
Pno.
f
cresc.
99
Pno.
ff
p
ff

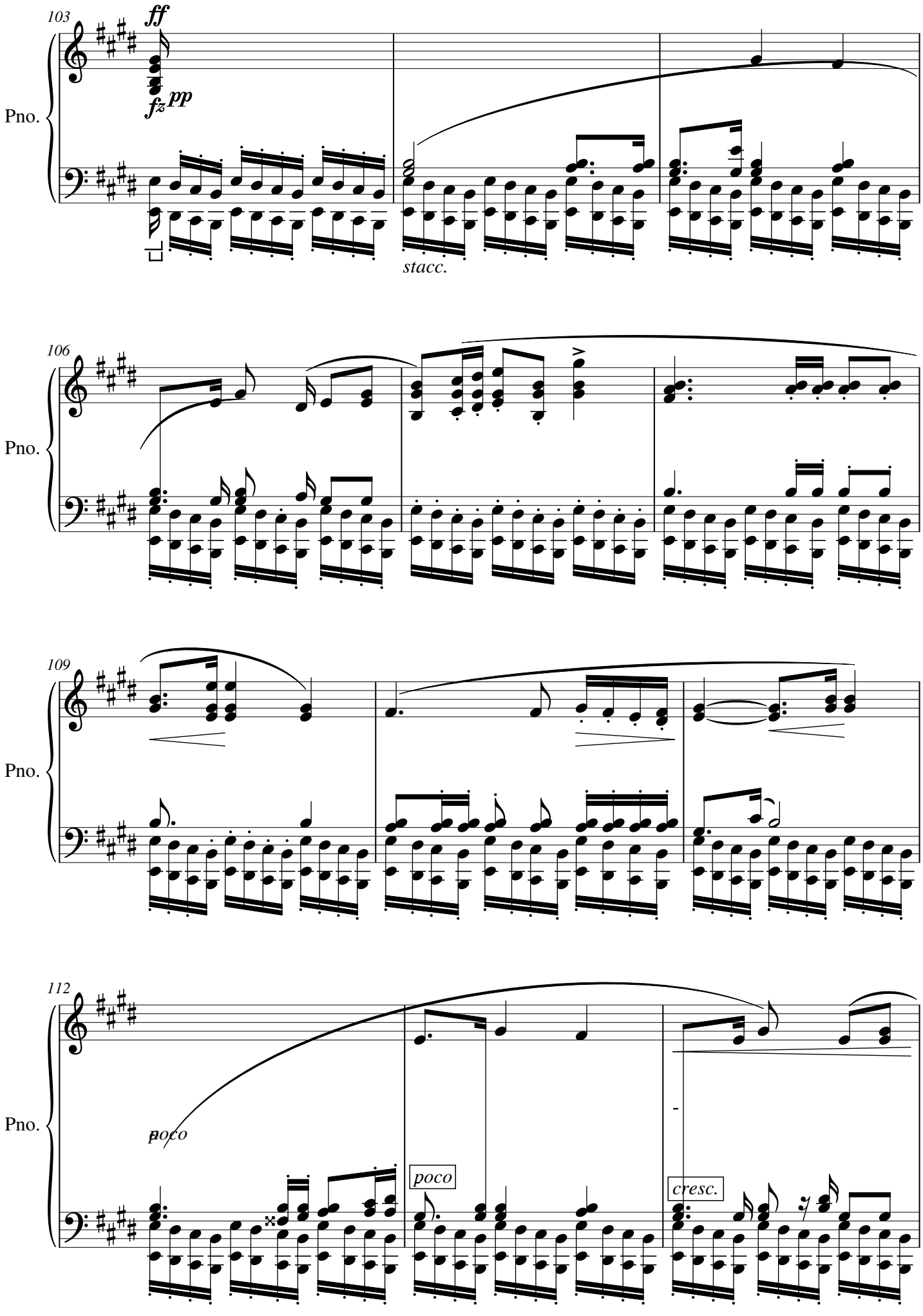
103
ff
fz
pp
Pno.
stacc.
106
Pno.
109
Pno.
112
Pno.
poco
poco
cresc.

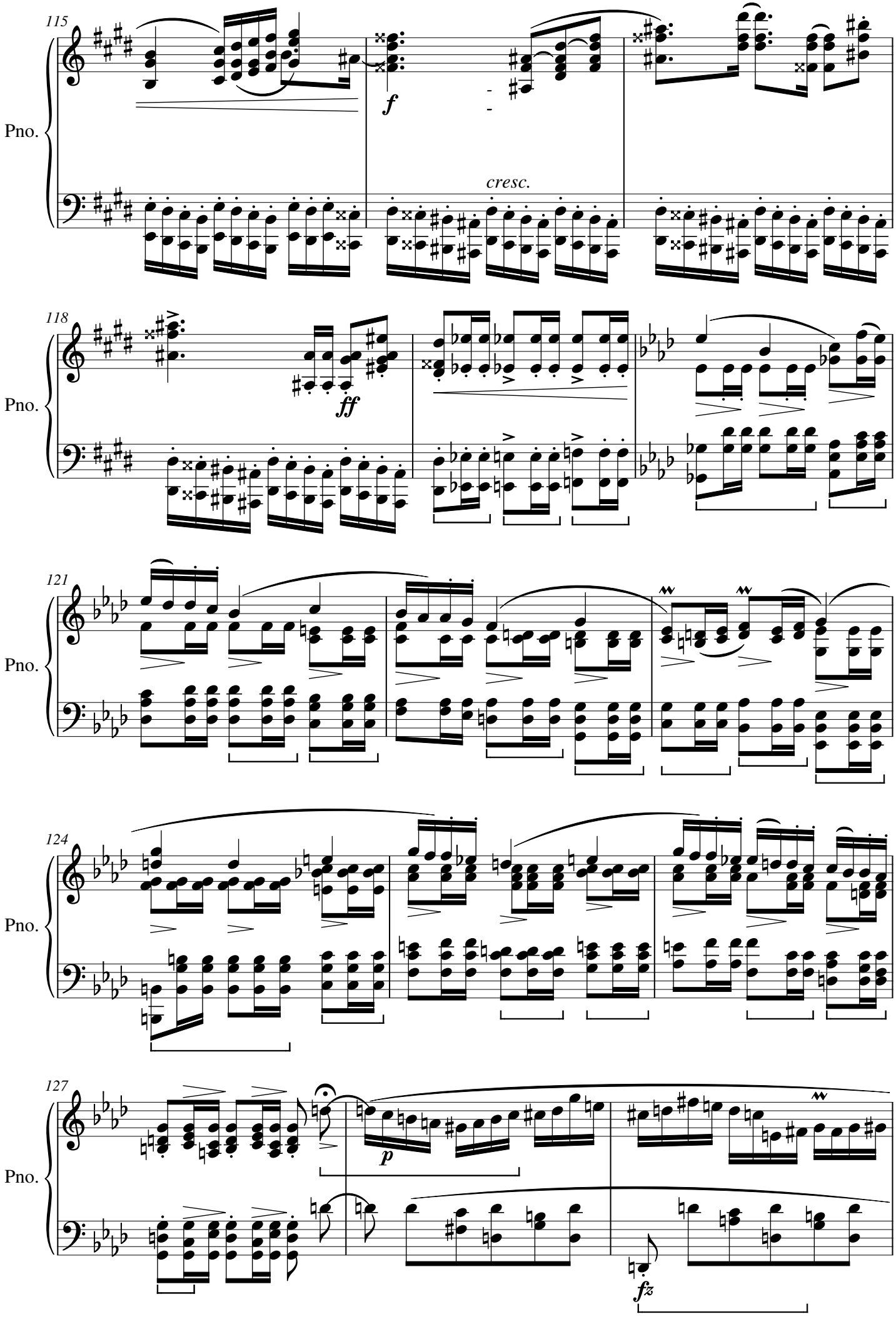
115
Pno.
f
cresc.
118
Pno.
ff
121
Pno.
124
Pno.
127
Pno.
p
fz

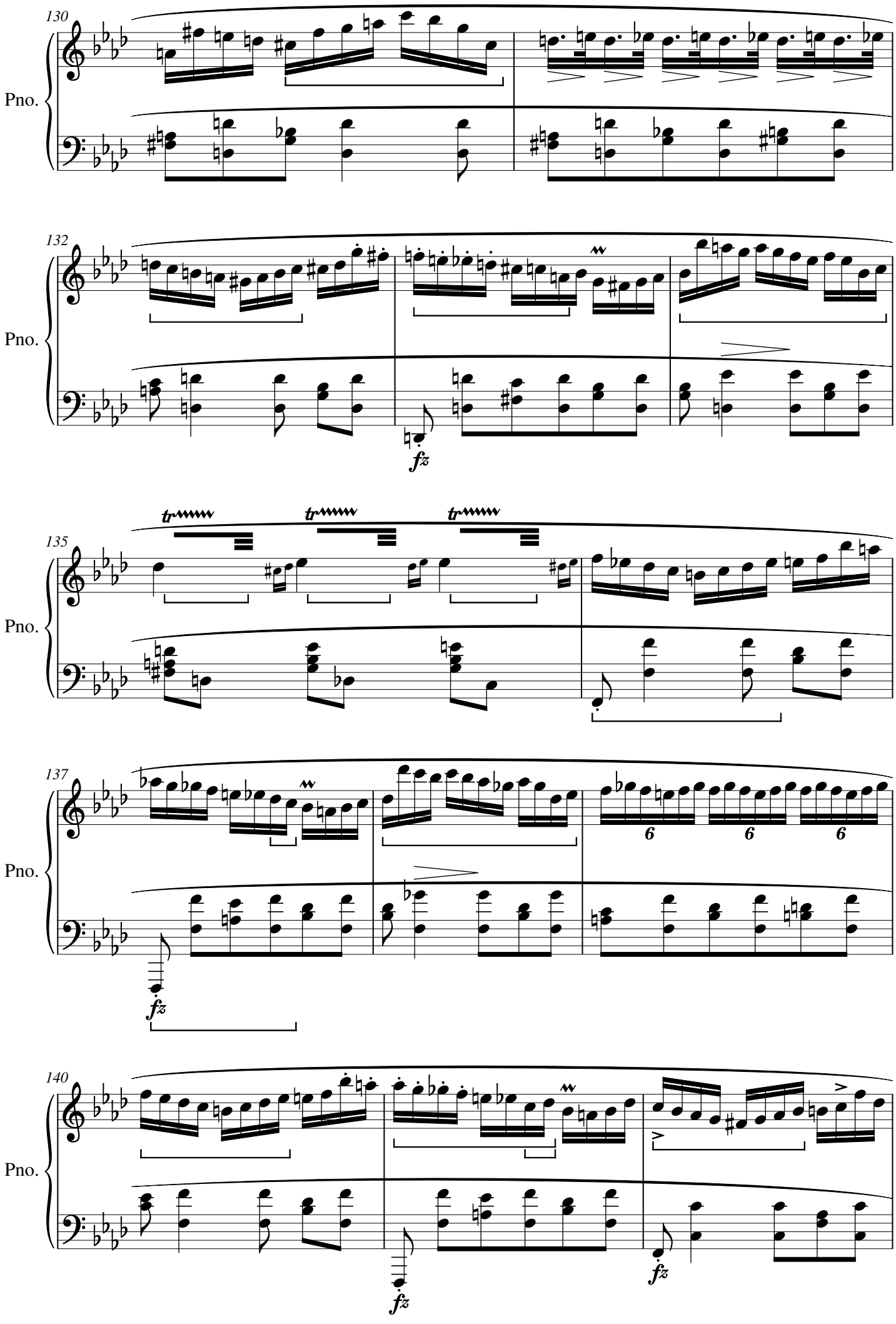
130
Pno.
132
Pno.
fz
135
Pno.
tr
tr
tr
137
Pno.
6
6
6
fz
140
Pno.
fz
fz

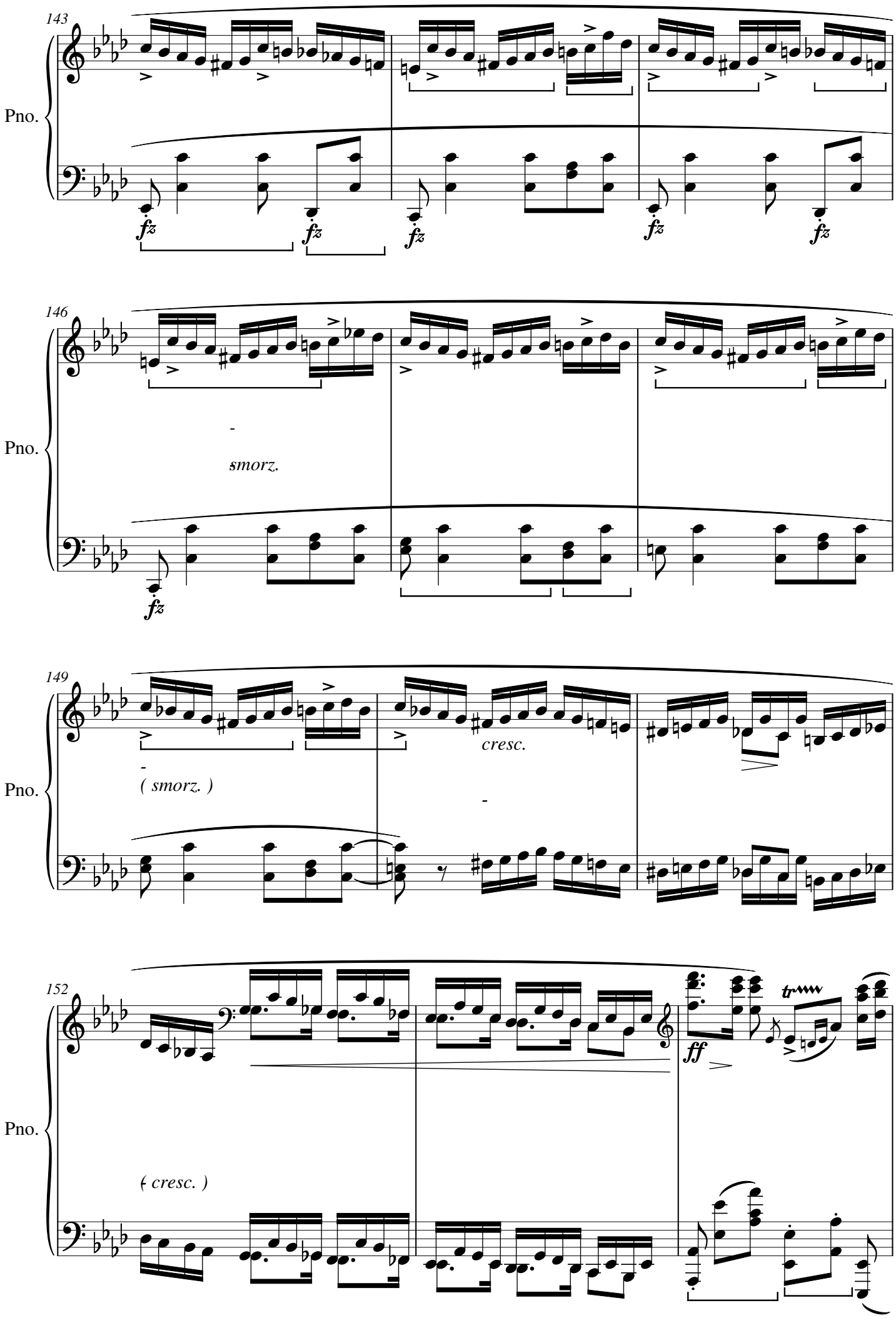
143
Pno.
fz
146
Pno.
smorz.
fz
149
Pno.
( smorz. )
cresc.
152
Pno.
( cresc. )
ff
tr

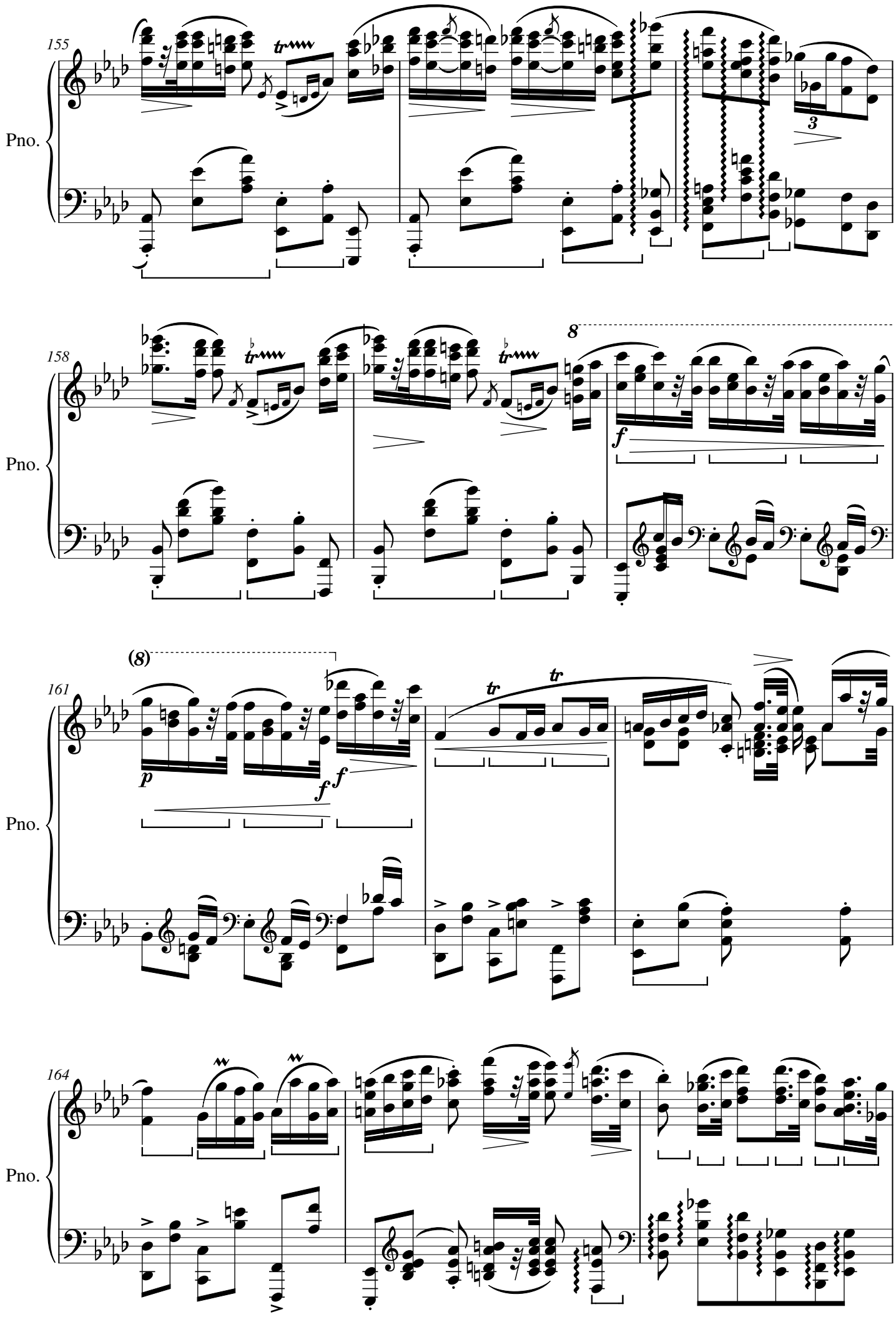
155
Pno.
158
Pno.
8
f
(8)
161
Pno.
p
f
f
tr
tr
164
Pno.

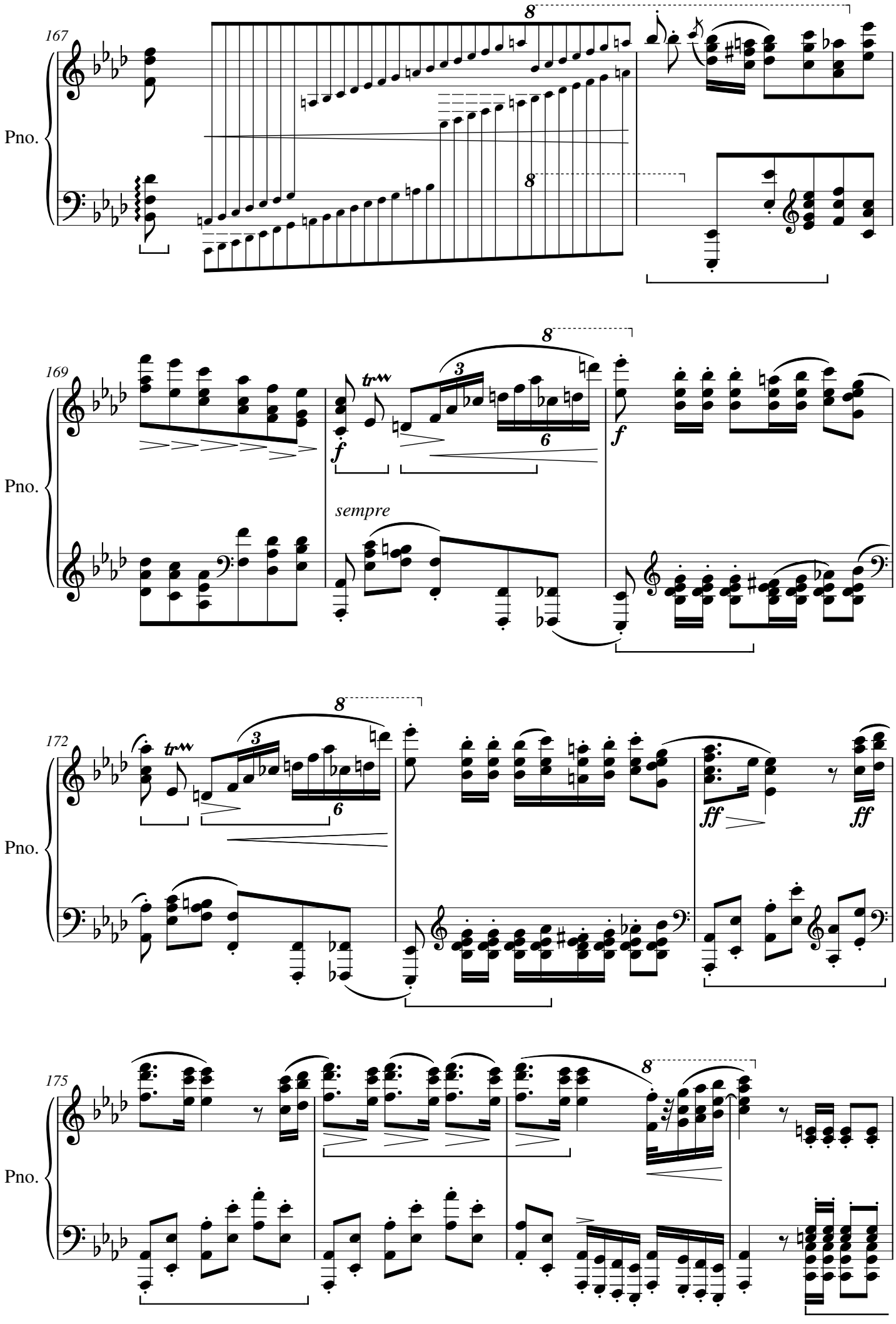
167
Pno.
8
8
169
Pno.
8
f
tr
3
6
f
sempre
172
Pno.
8
tr
3
6
ff
ff
175
Pno.
8

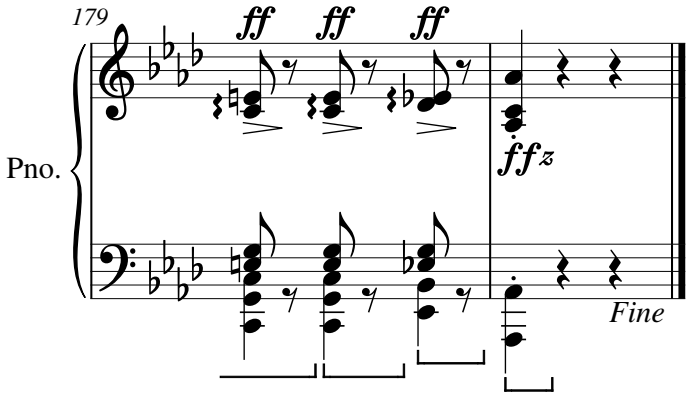
179
ff
ff
ff
Pno.
ffz
Fine