Nocturne No. 20 in C-Sharp minor, B.49

Frédéric François Chopin

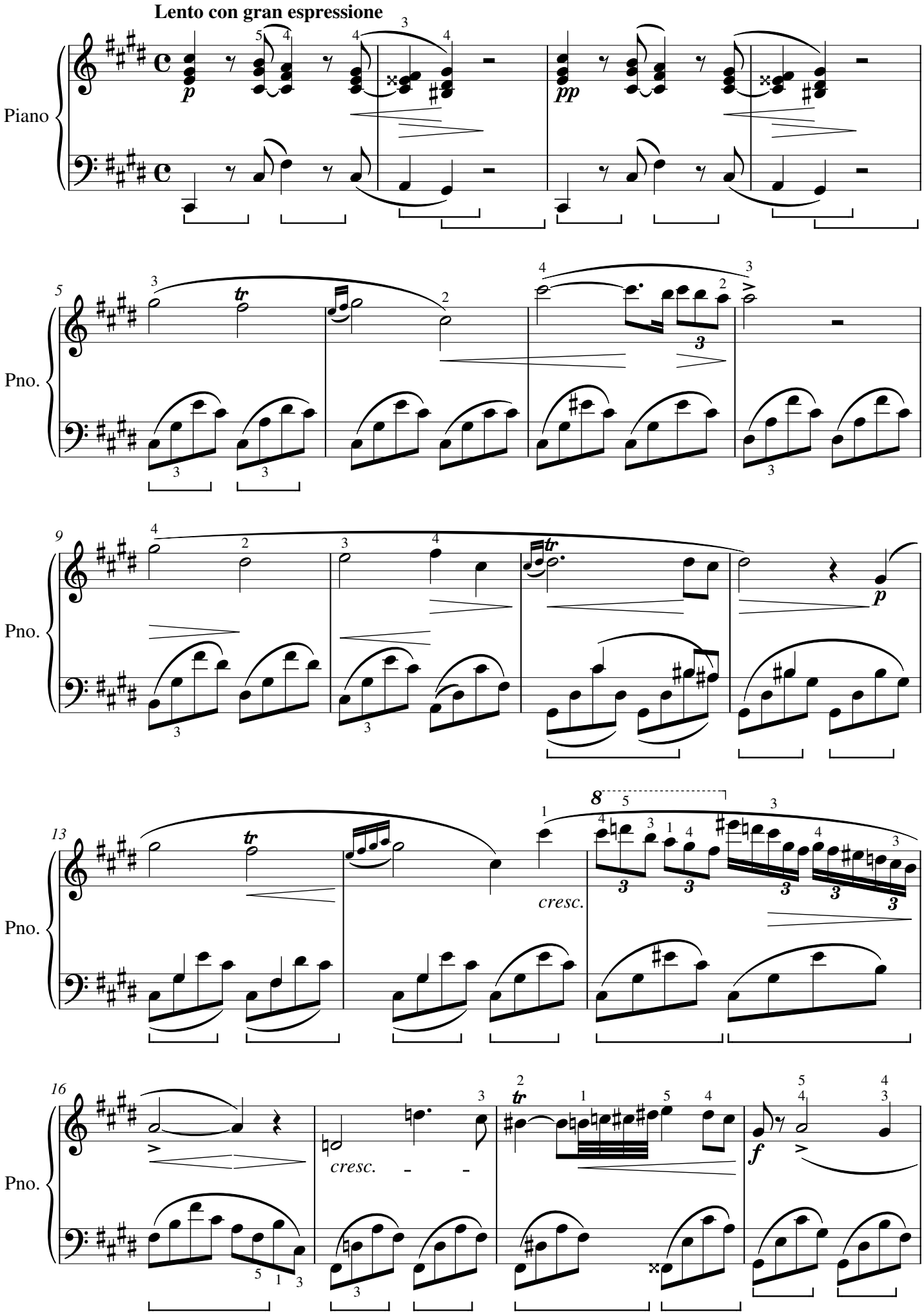

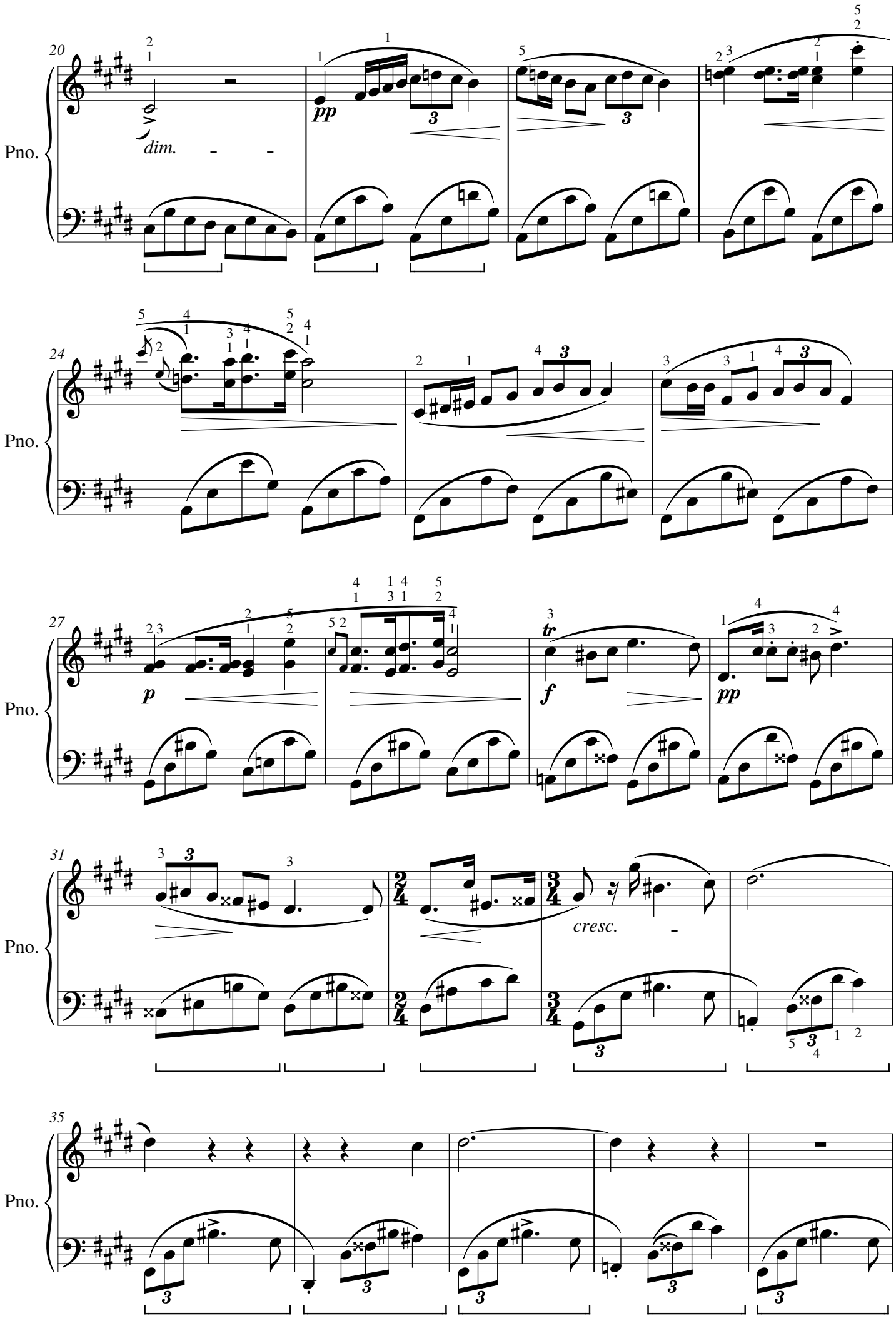
20
Pno.
dim.
pp
24
Pno.
27
Pno.
p
f
tr
pp
31
Pno.
cresc.
35
Pno.

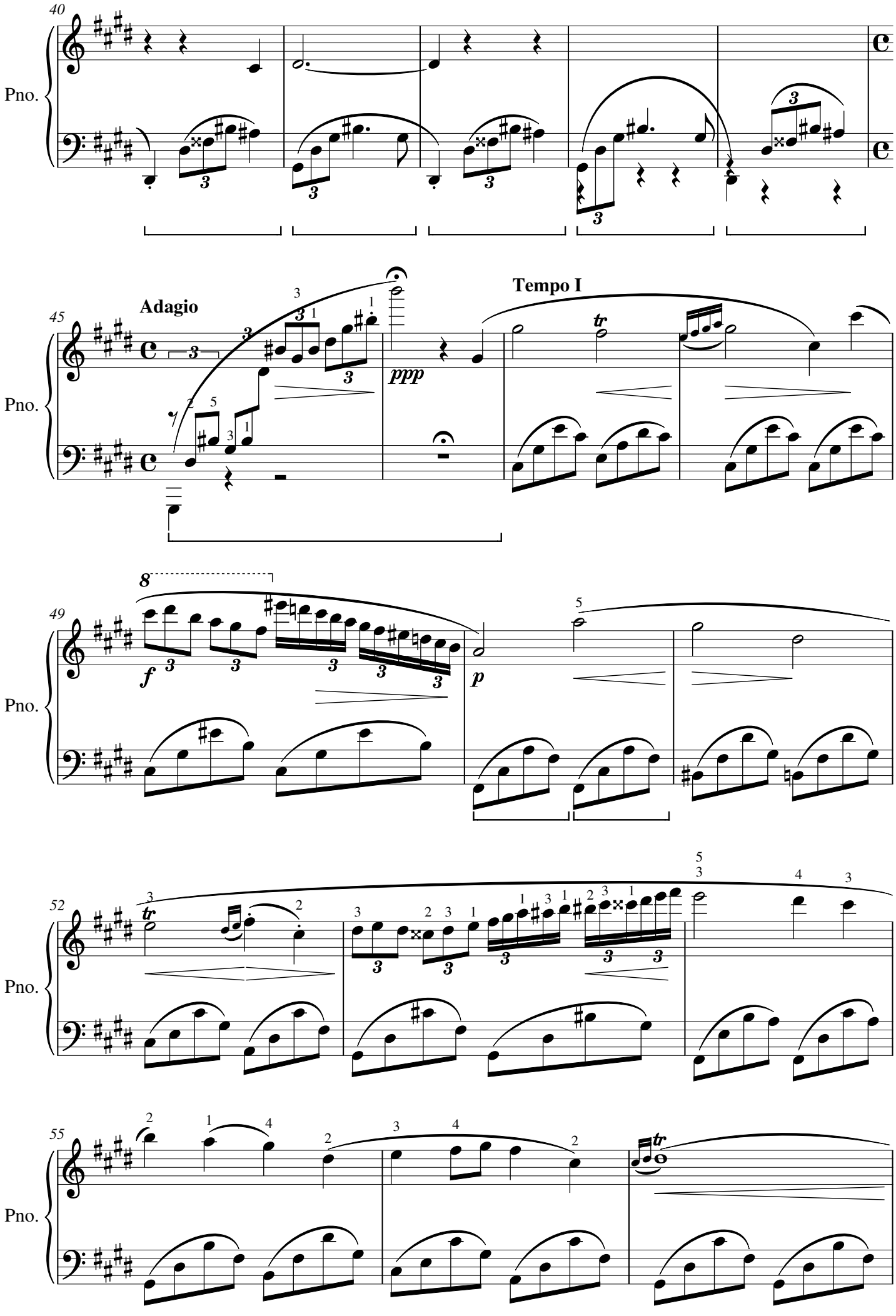
40
Pno.
45
Adagio
Tempo I
ppp
tr
Pno.
49
f
p
Pno.
52
tr
Pno.
55
tr
Pno.

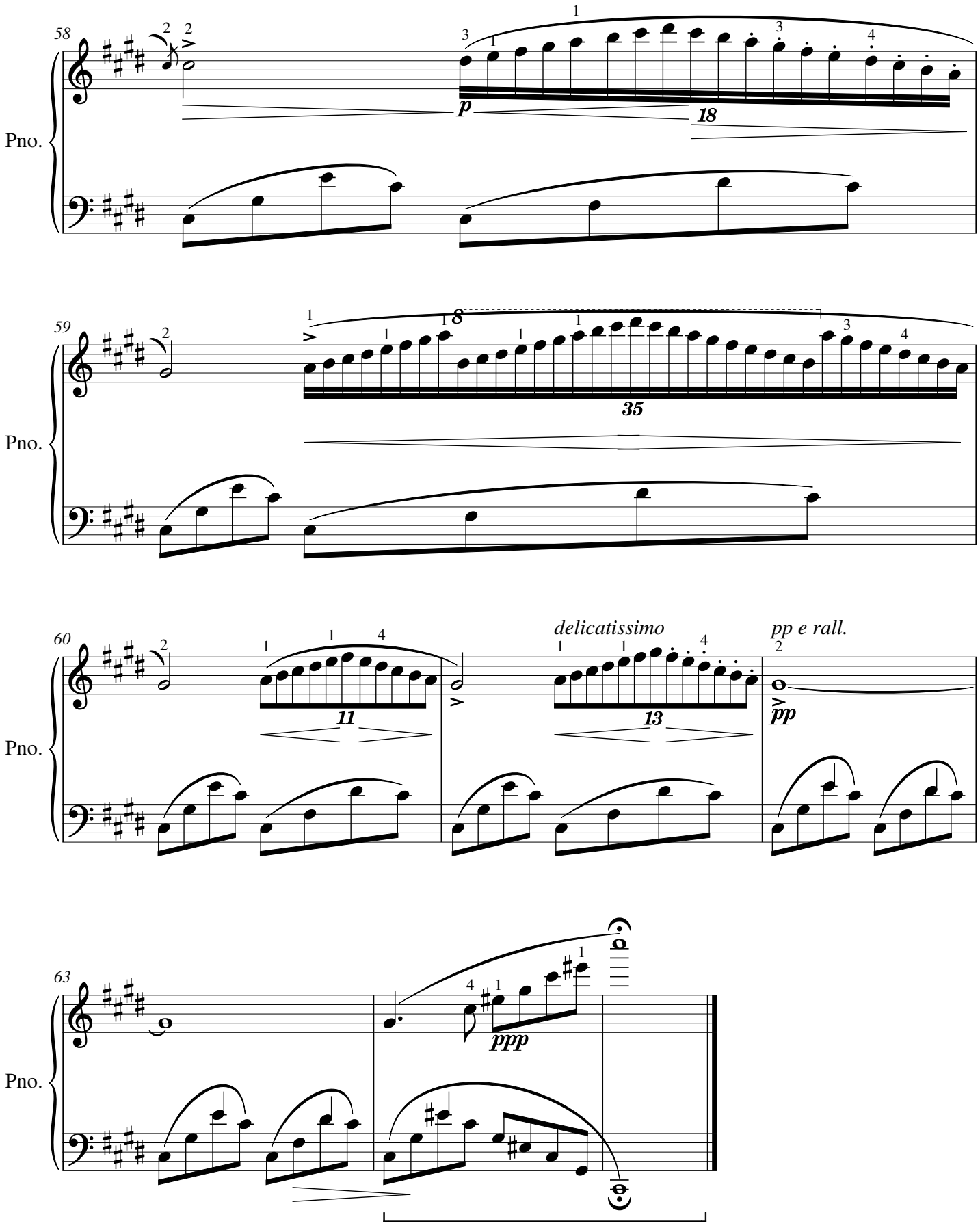
58
Pno.
p
18
59
Pno.
8
35
60
Pno.
11
delicatissimo
13
pp e rall.
pp
63
Pno.
ppp