Prelude No.15 in D flat major

Fryderyk Chopin

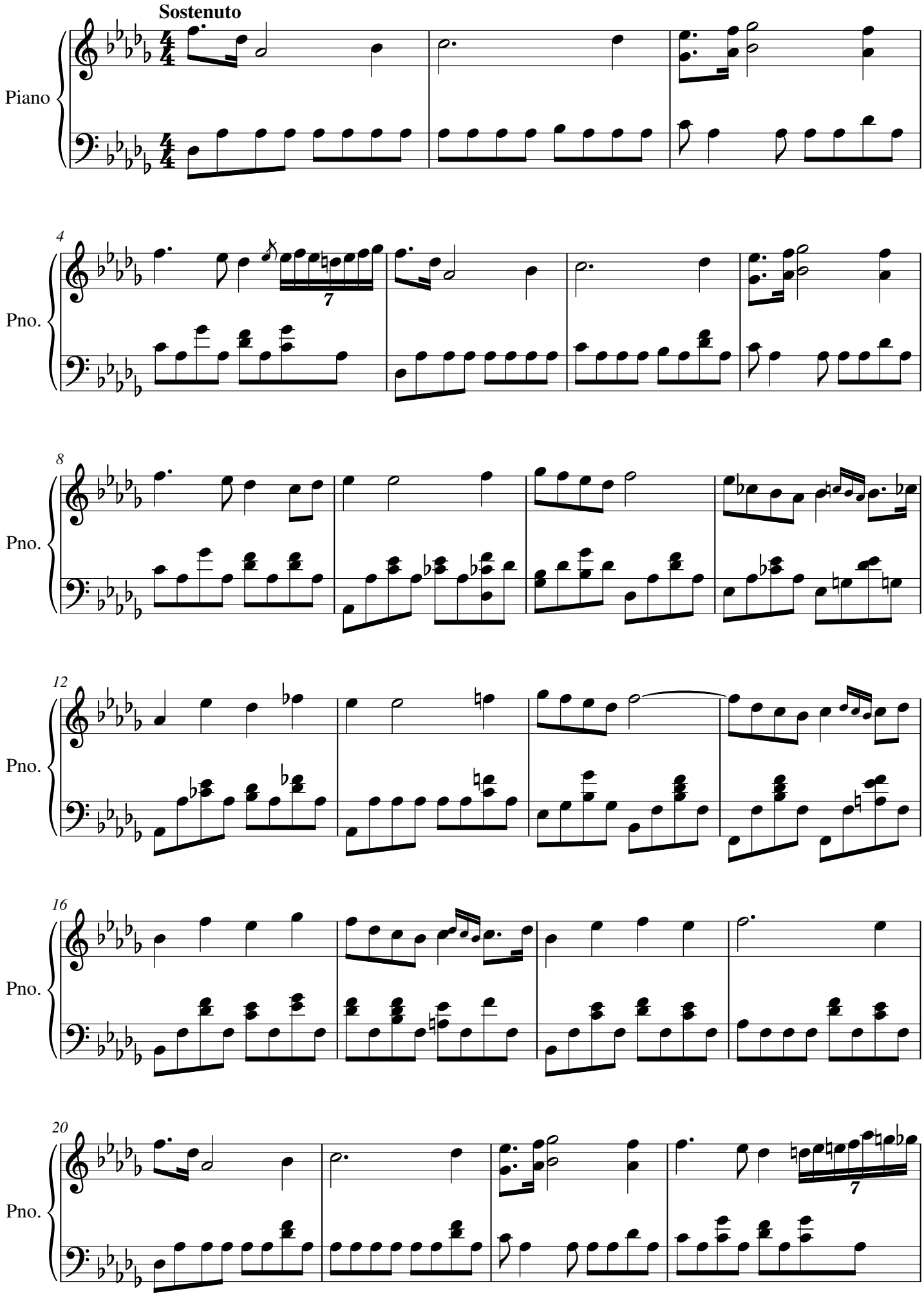

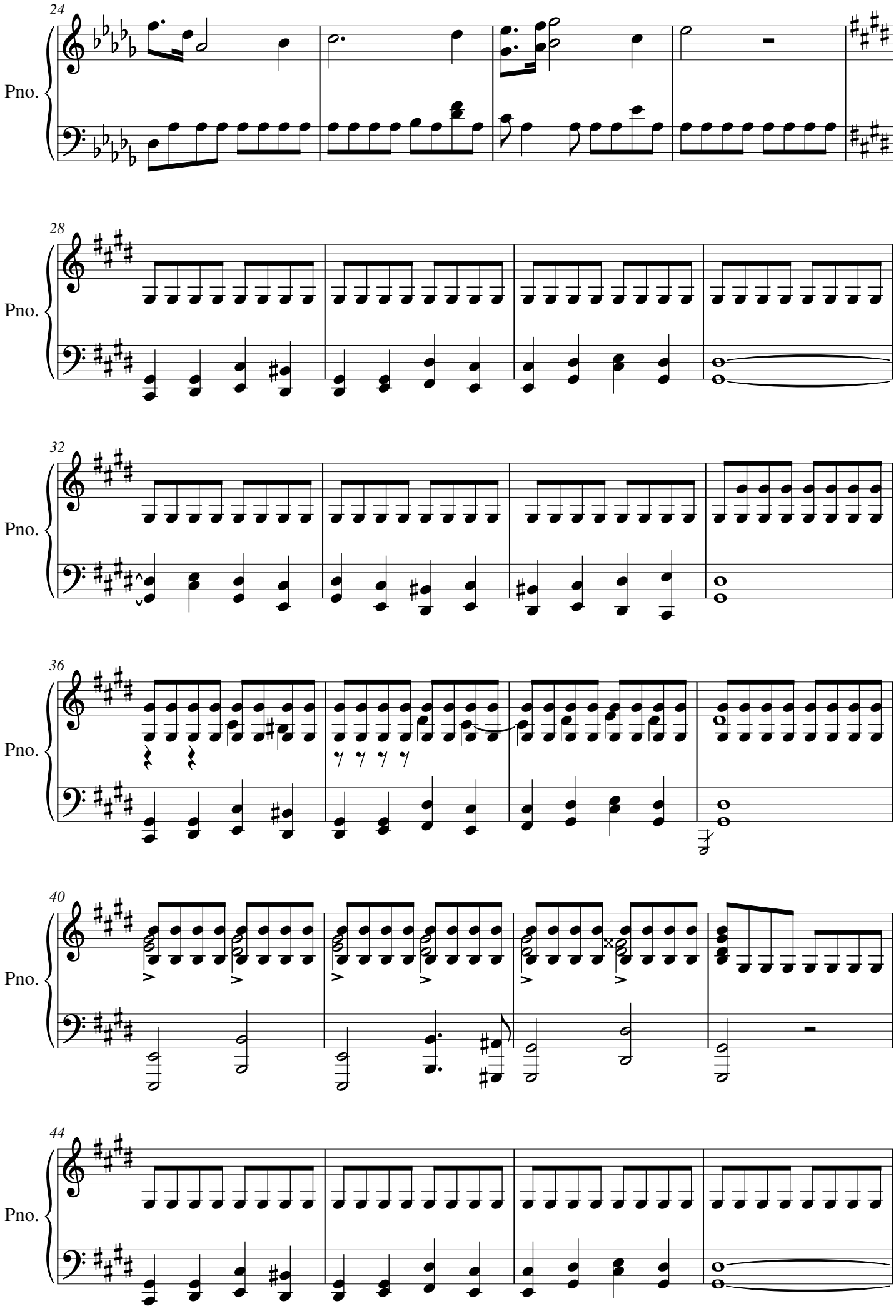
24
Pno.
28
Pno.
32
Pno.
36
Pno.
40
Pno.
44
Pno.

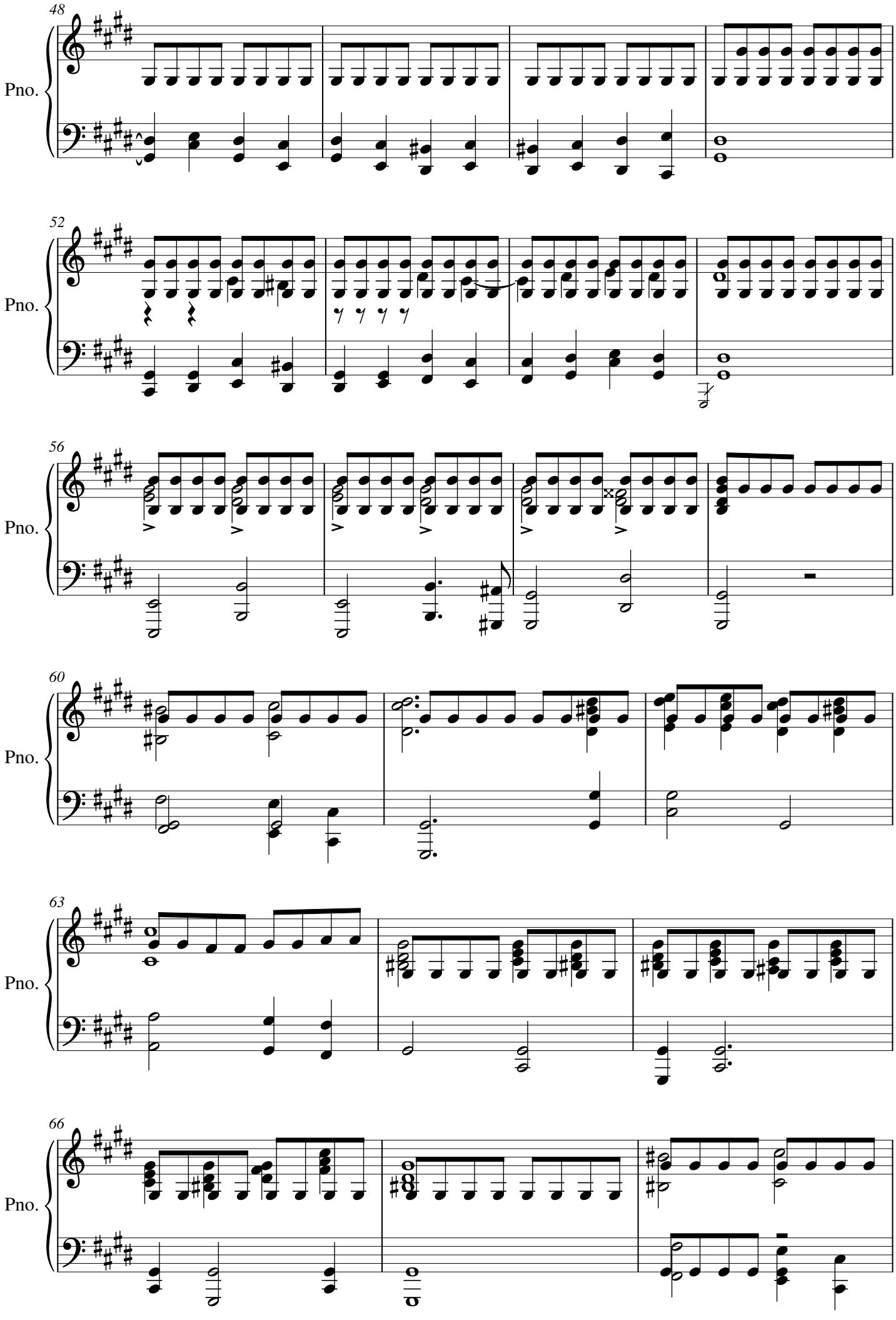
48
Pno.
52
Pno.
56
Pno.
60
Pno.
63
Pno.
66
Pno.

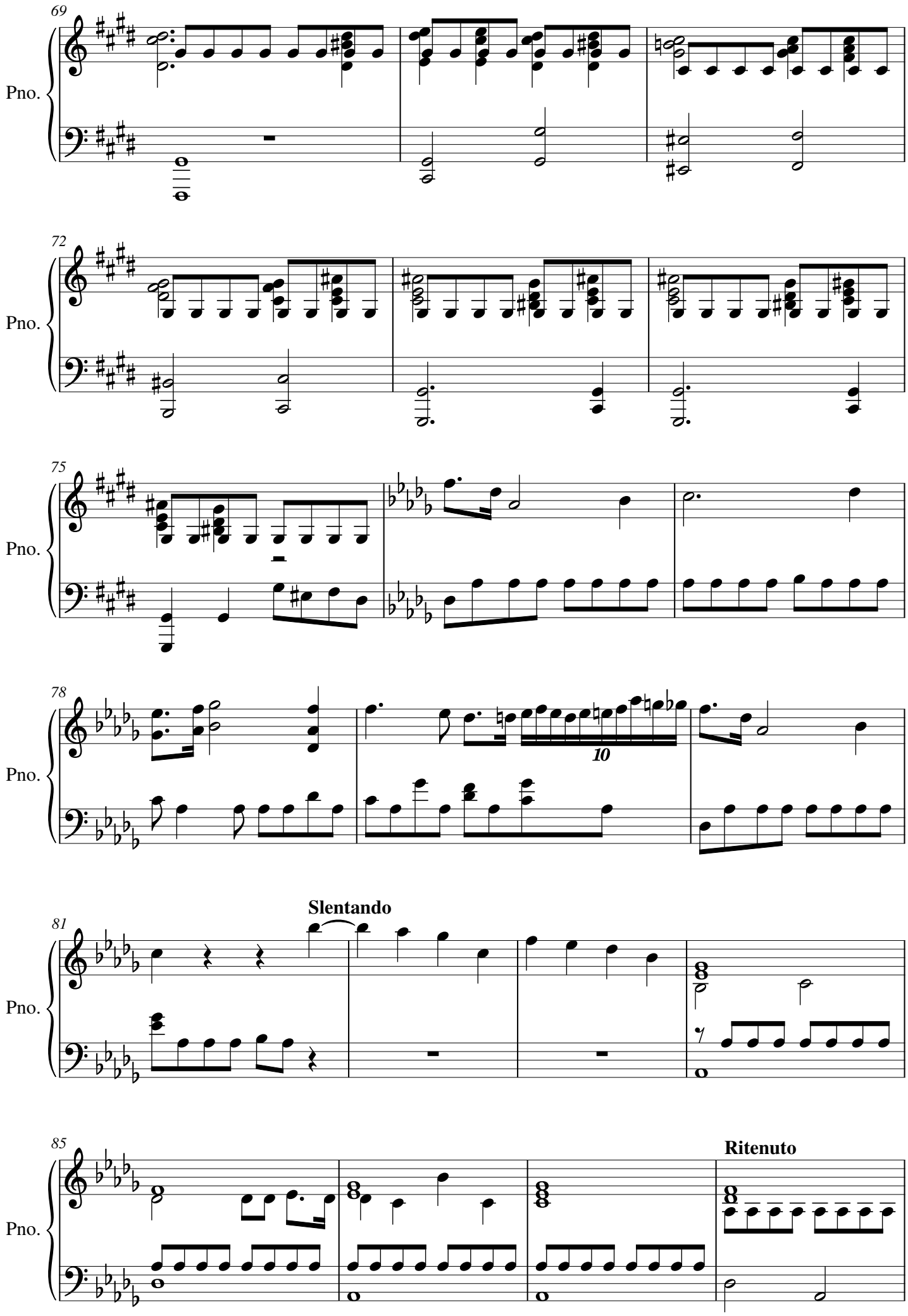
69
Pno.
72
Pno.
75
Pno.
78
Pno.
10
81
Slentando
Pno.
85
Ritenuto
Pno.

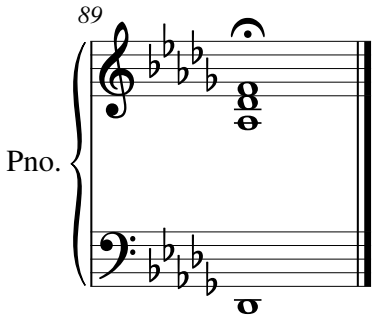
89
Pno.