Dance of the Sugar-Plum Fairy
from THE NUTCRACKER Op. 71a

Transcribed for piano by

Pyotr Il'yich Tchaikovsky

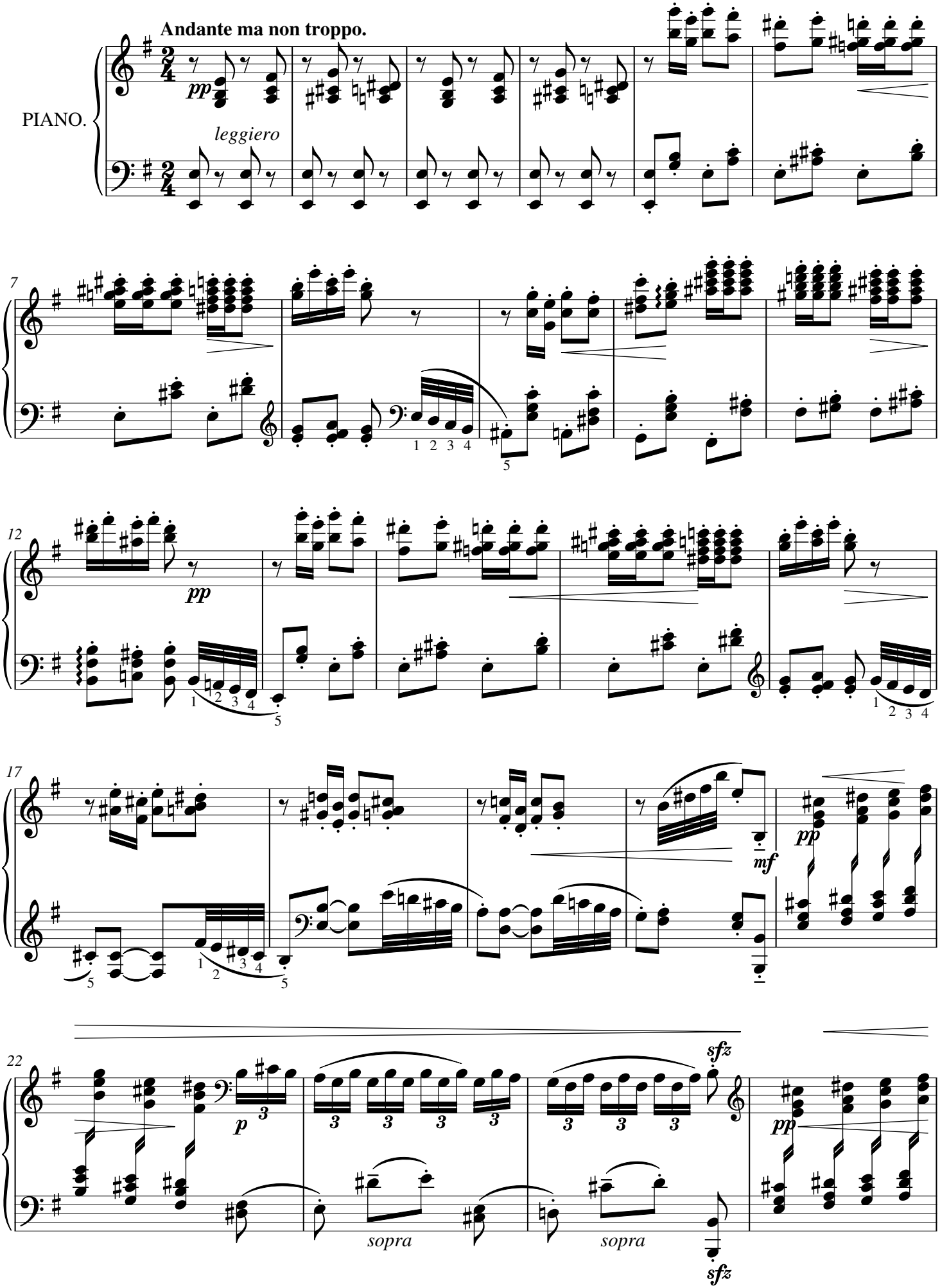

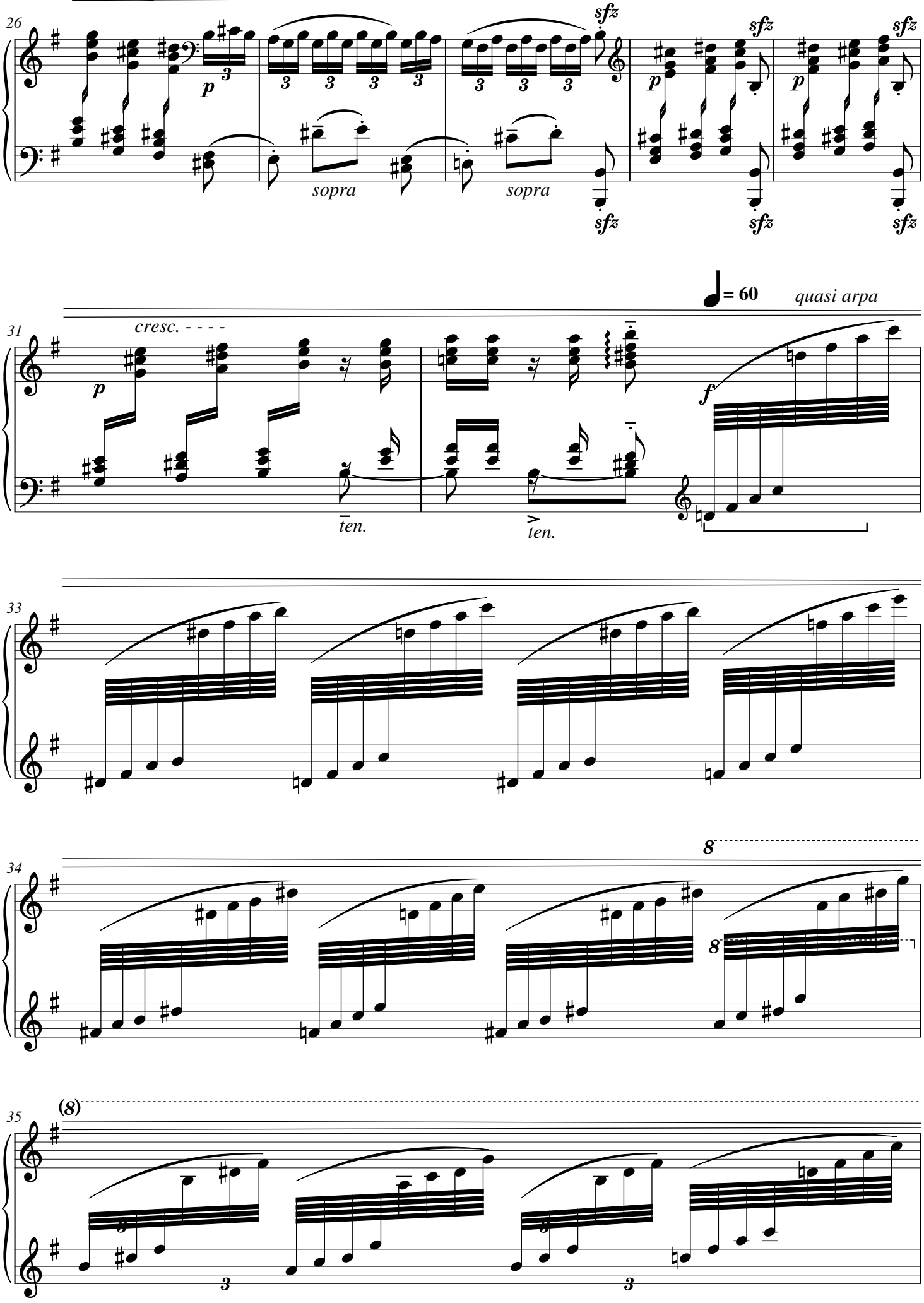
26
sfz
p
sopra
sopra
sfz
31
cresc.
p
ten.
ten.
= 60
quasi arpa
f
33
34
8
8
35
(8)

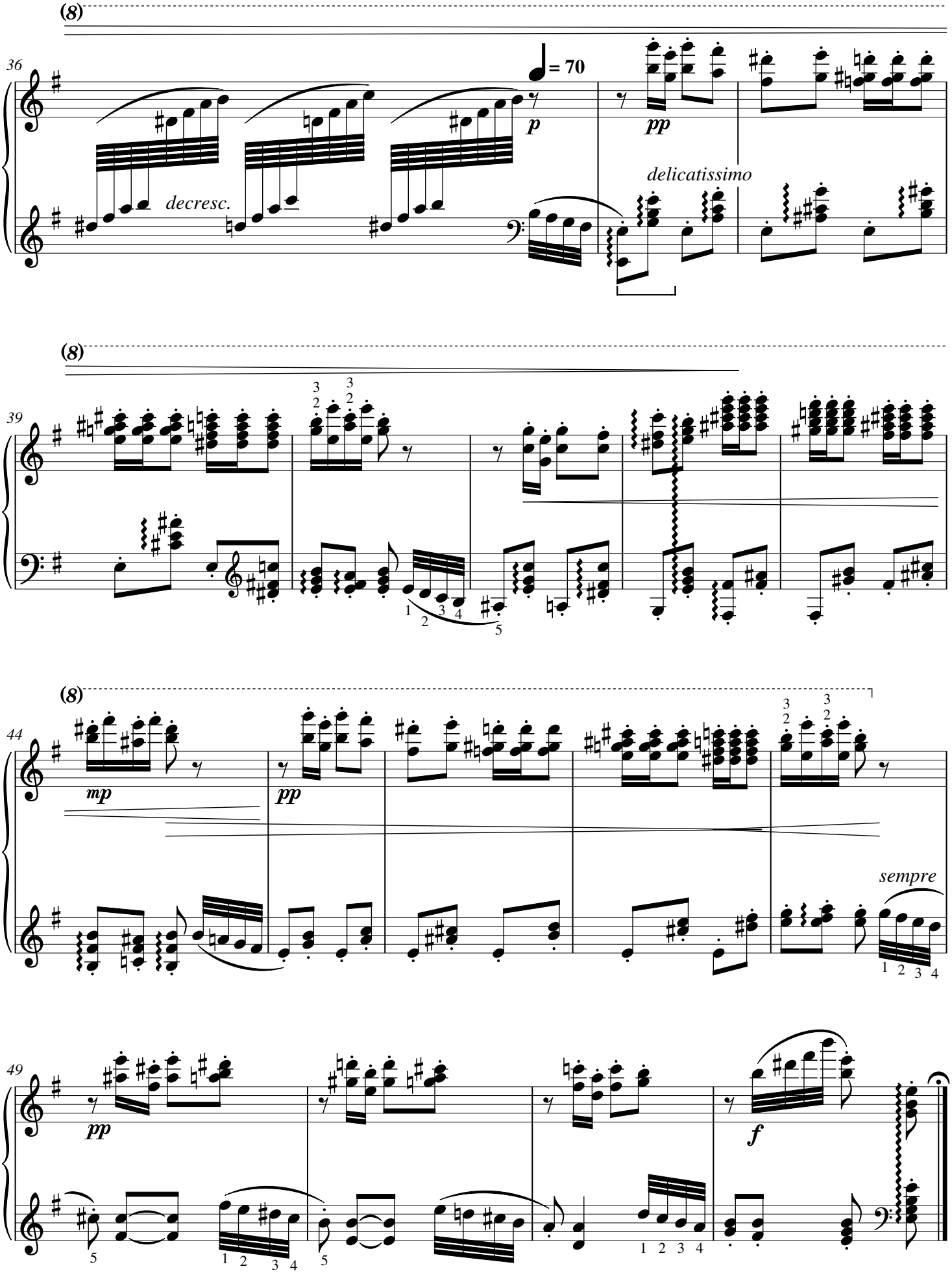
(8)
36
= 70
p
pp
decresc.
delicatissimo
(8)
39
(8)
44
mp
pp
sempre
49
pp
f