Le Quattro Stagioni
L'INVERNO

Antonio Vivaldi (1678-1741)
Concerto N°4 en Fa Mineur RV 297
Transcription pour Piano
Il cimento dell'armonia e dell'invenzione

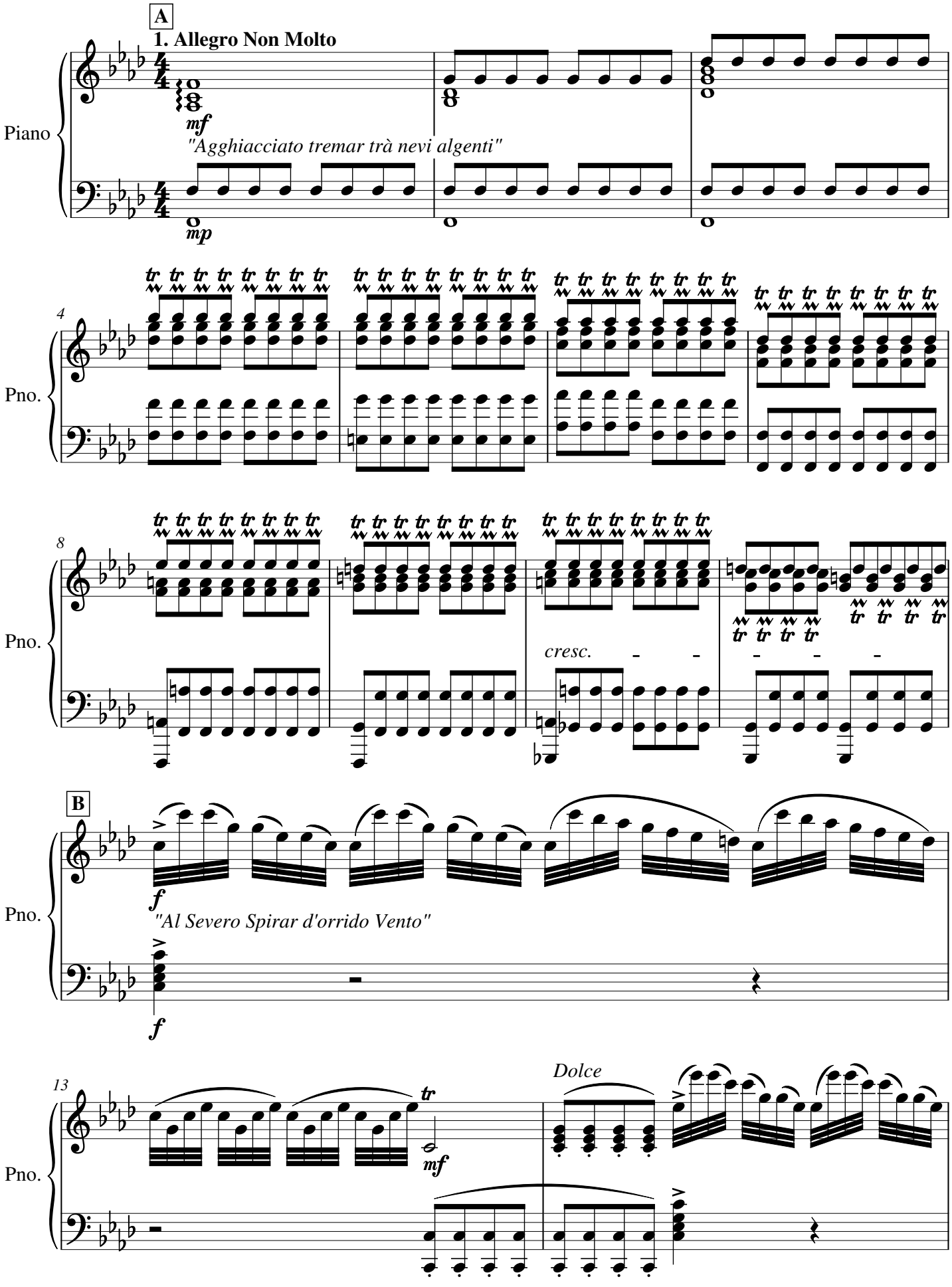

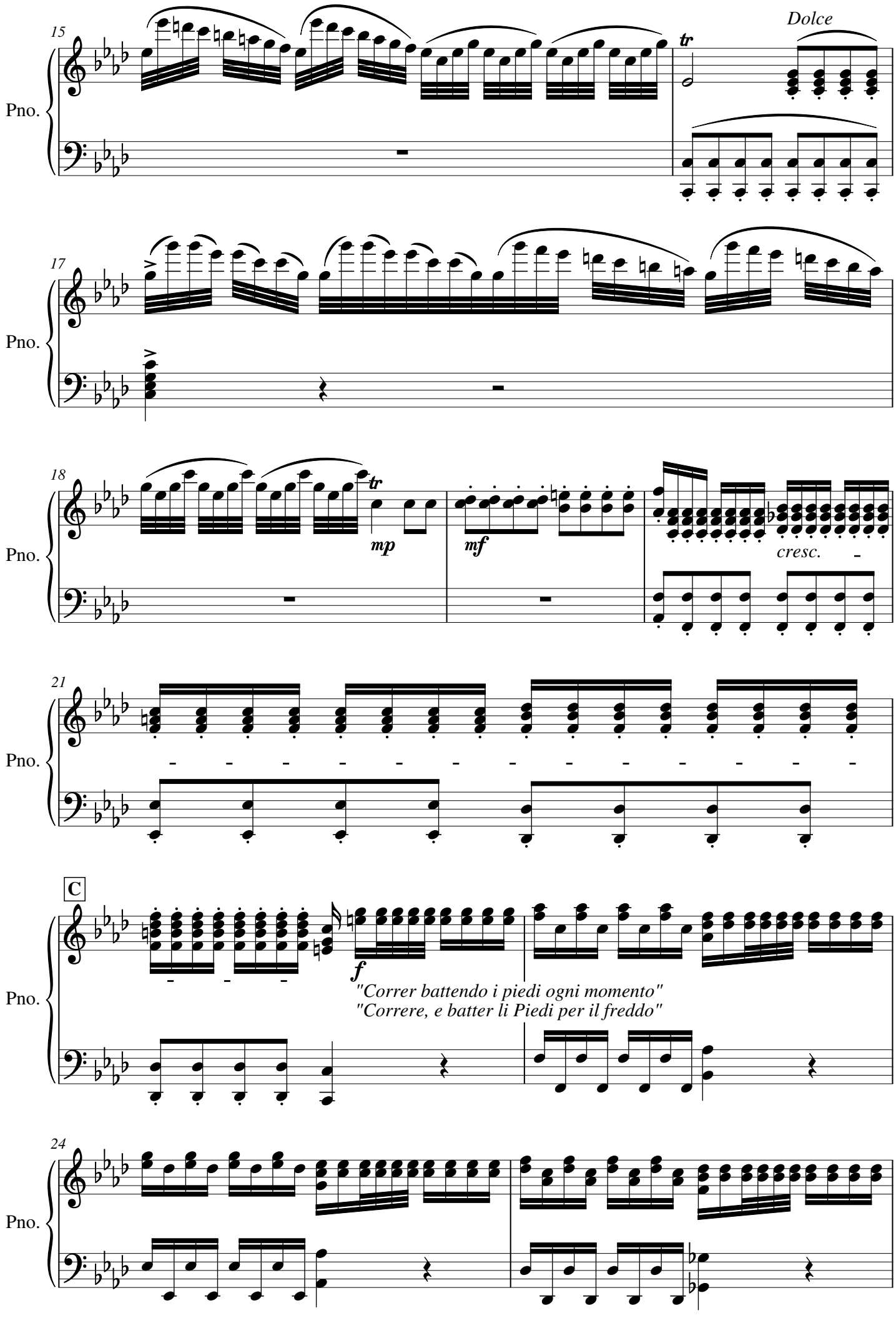
15
Dolce
tr
Pno.
17
Pno.
18
tr
mp
mf
cresc.
Pno.
21
Pno.
C
f
"Correr battendo i piedi ogni momento"
"Correre, e batter li Piedi per il freddo"
Pno.
24
Pno.

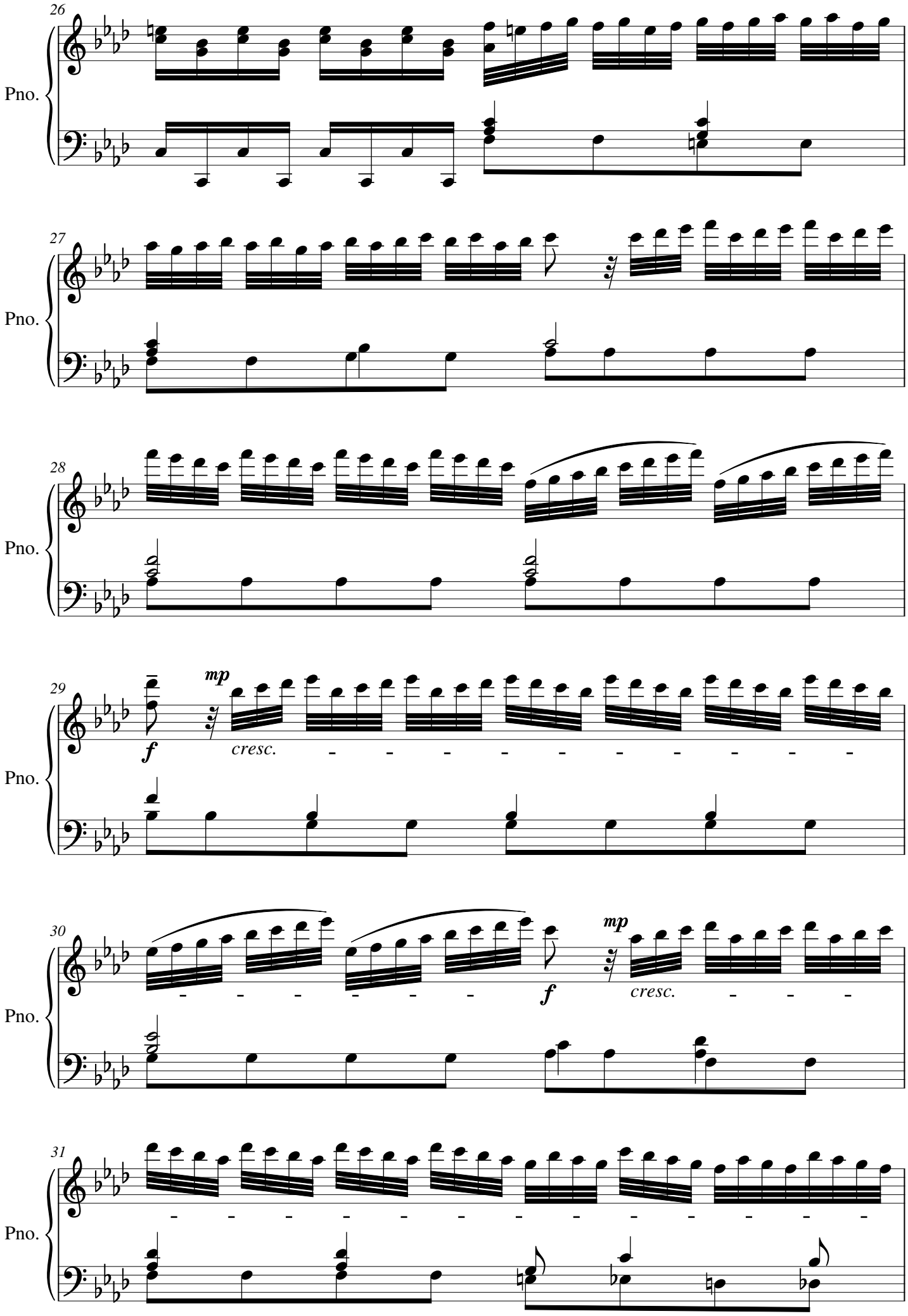
26
Pno.
27
Pno.
28
Pno.
29
mp
f
cresc.
Pno.
30
mp
f
cresc.
Pno.
31
Pno.

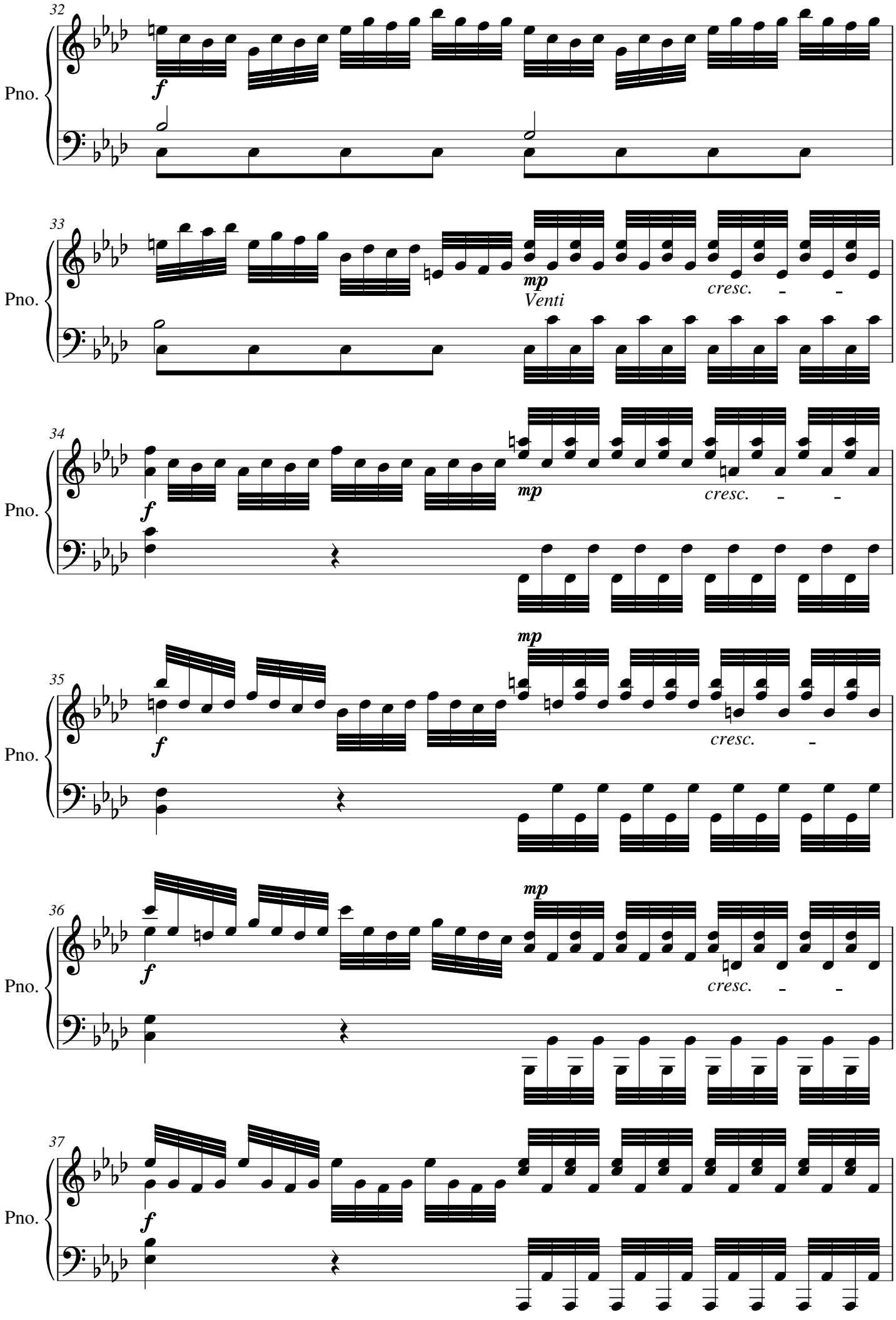
32
Pno.
f
33
Pno.
mp
Venti
cresc.
34
Pno.
f
mp
cresc.
35
Pno.
f
mp
cresc.
36
Pno.
f
mp
cresc.
37
Pno.
f

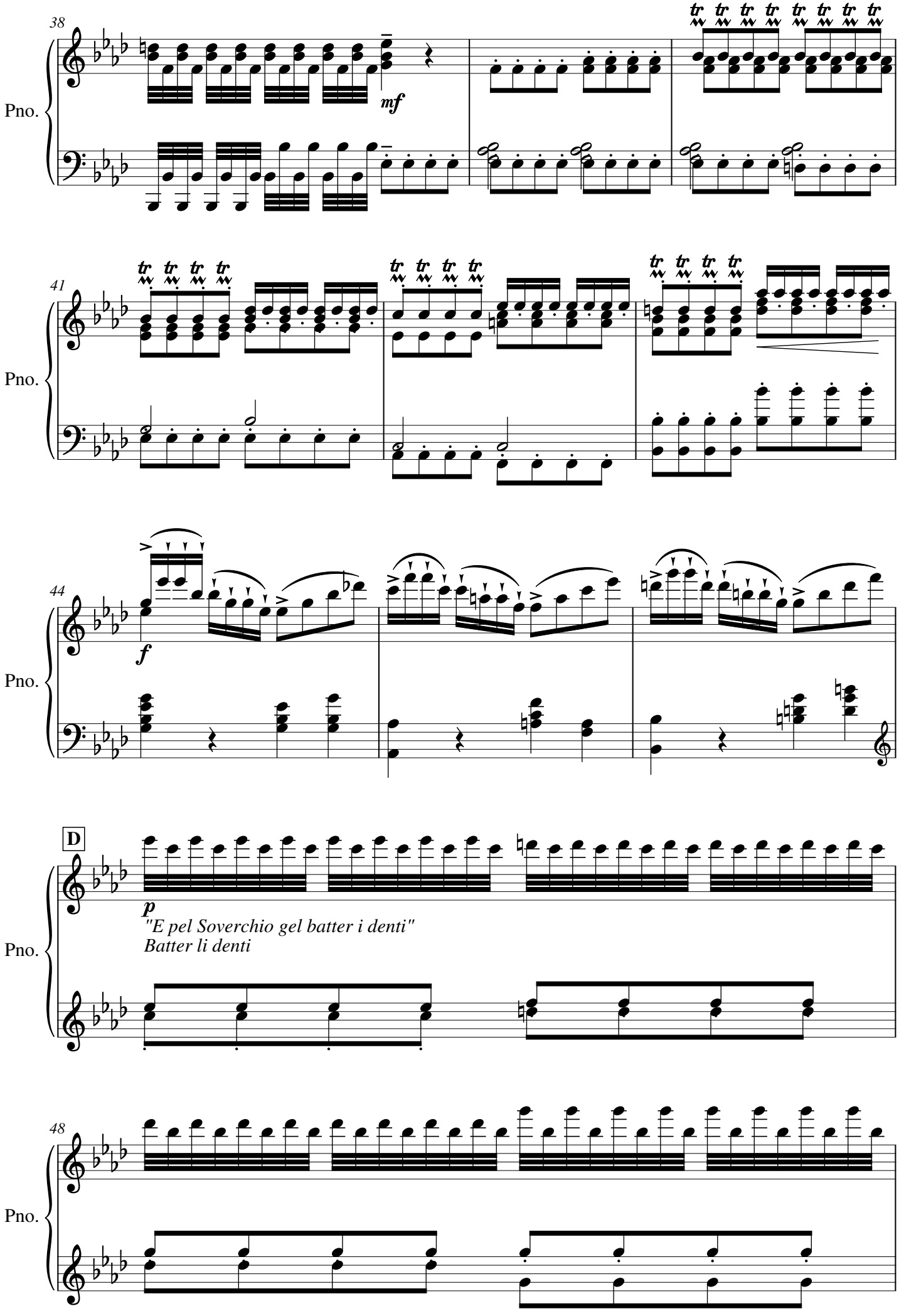
38
Pno.
mf
41
Pno.
44
Pno.
f
D
p
"E pel Soverchio gel batter i denti"
Batter li denti
Pno.
48
Pno.

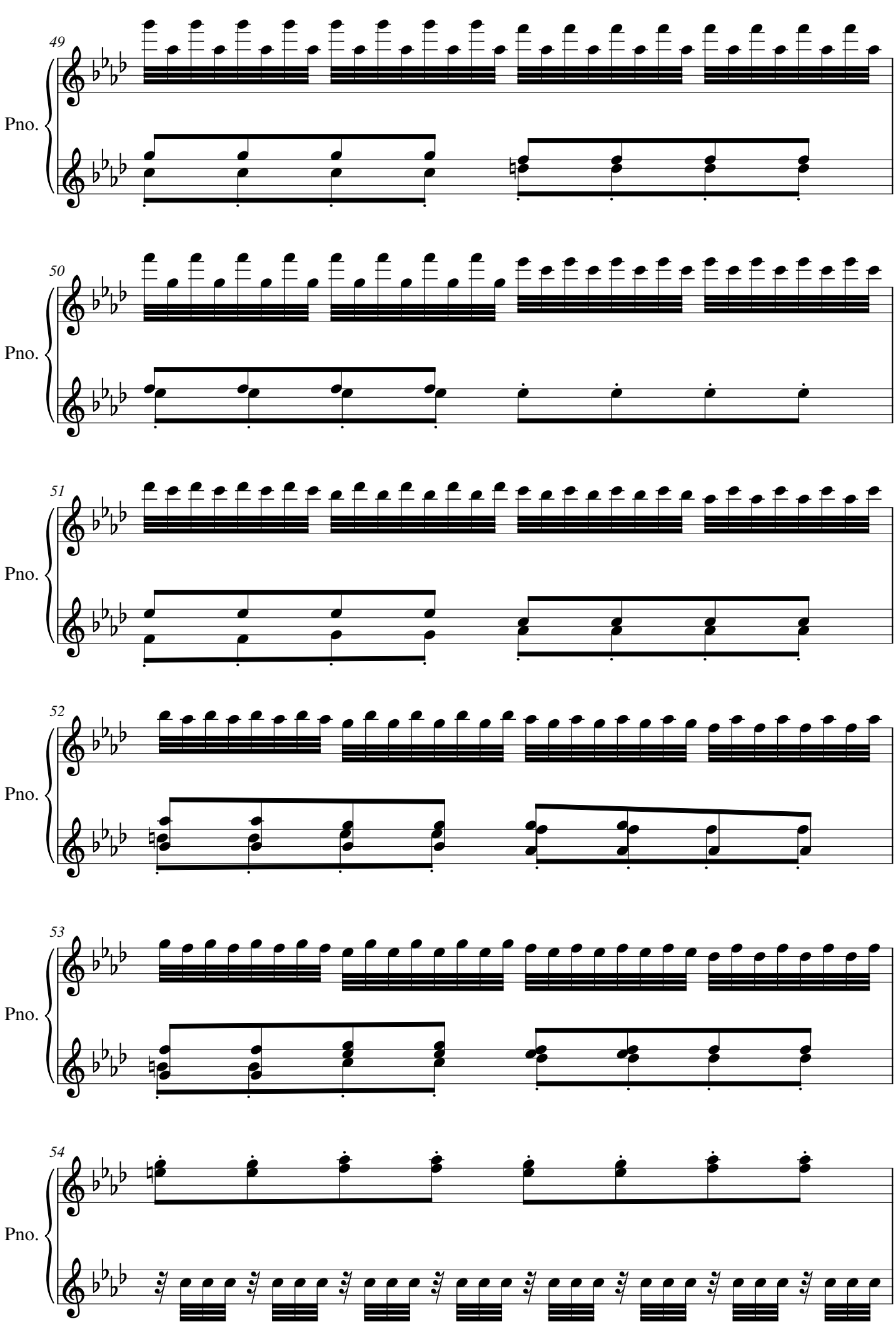
49
Pno.
50
Pno.
51
Pno.
52
Pno.
53
Pno.
54
Pno.

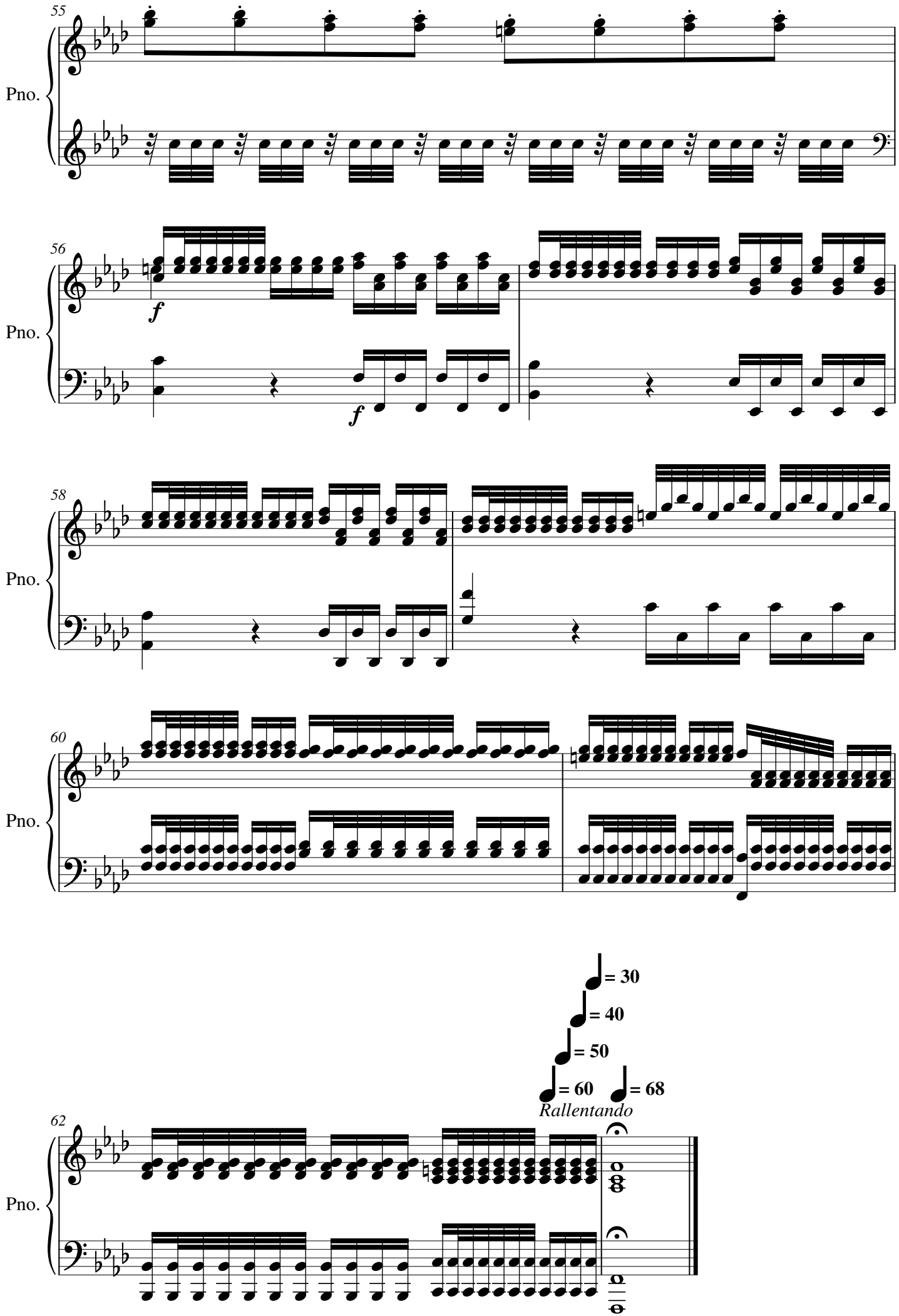
55
Pno.
56
Pno.
f
f
58
Pno.
60
Pno.
= 30
= 40
= 50
= 60
= 68
Rallentando
62
Pno.